

## PUBLIC LAND SURVEY MONUMENT RECORD

TYPE OF MONUMENT: CALCULATED POSITION  
 ADAMS COUNTY COORDINATES, NAD 83 (2007)

N. 266363.871

E. 494716.385

ELEVATION- \_\_\_\_\_ DATUM \_\_\_\_\_

FIELD WORK DATE: 1/18/2018

### BASIS FOR MONUMENT LOCATION

1977 - PLS 1103 RAN EDM/T2 TRAVERSE AROUND SECTION 19 TO DETERMINE SEARCH AREA FOR INVESTIGATION. SEARCH AREA FALLS WITHIN BACKWATERS OF THE WISCONSIN RIVER (PETENWELL FLOWAGE), THEREFORE NO EXCAVATION WAS ATTEMPTED. COULD NOT FIND ANY EVIDENCE OF ORIGINAL BEARING TREES. CALCULATED THE CORNER ON EXTENSION OF THE CENTERLINE OF THE OLD ROADBED TO THE NORTH AND ANCIENT FENCE TO THE WEST. SET WITNESS MONUMENTS AND TIED OUT.

2018 - PLS 2994 FOUND BOTH MEANDER CORNERS AND WITNESSES TO THEM. BOTH MEANDER CORNERS AGREE WITH THE WITNESSES. CALCULATED THE CORNER POSITION BY HOLDING THE STRAIGHT LINE BETWEEN THE FOUND MEANDER CORNERS AND EXTENDING THE RECORDED DISTANCE (87.70') SOUTH FROM THE SOUTH MEANDER CORNER. THIS WAS THE BEST AVAILABLE METHOD TO RE-ESTABLISH THE CORNER LOCATION. RE-MEASURED TO THE WITNESSES FOR THE MEANDER CORNERS LOCATION.

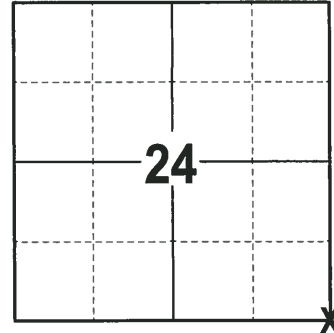

**LOCATION**  
 (INDICATE CORNER BY "X")

SEAL:

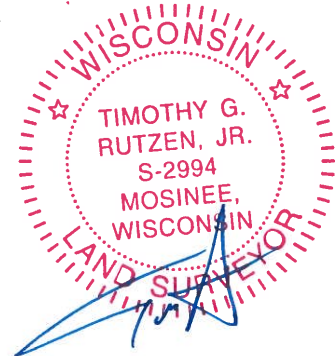

DATA SHOWN HERE ON THIS TIE SHEET IS CORRECT AND COMPLETE TO THE BEST OF MY KNOWLEDGE AND BELIEF.

PROFESSIONAL LAND SURVEYOR

DATE 3-1-18

### - TIE SKETCH

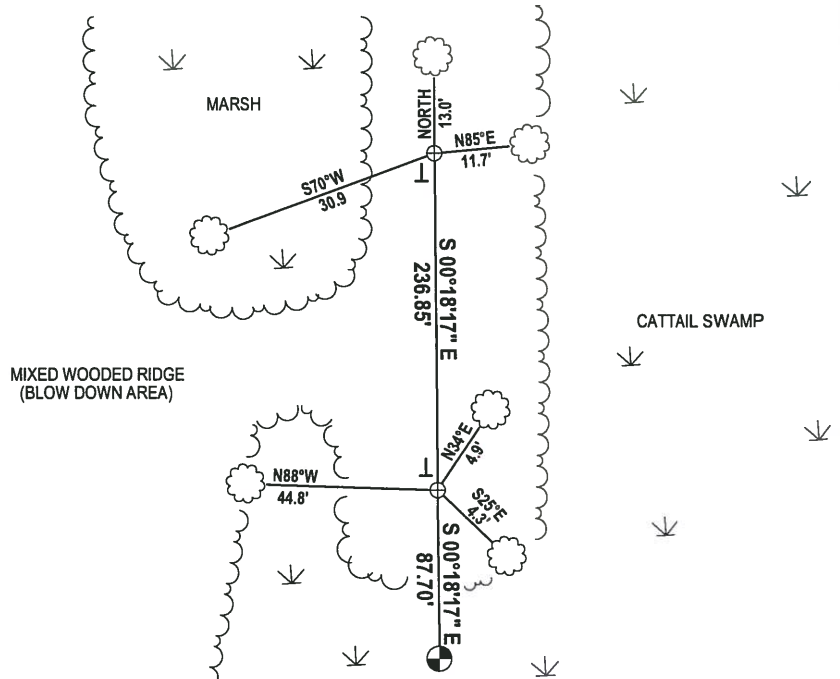
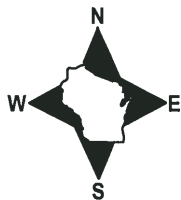

- ⊕ 1-1/2" O.D. IRON PIPE FOUND
- ⊗ CALCULATED CORNER POSITION
- ┆ VINYL "T" POST
- ⊗ WITNESS TREE FOUND

ADAMS COUNTY

Survey Monument Record

TYPE OF MONUMENT: 1" X 50" Iron Pipes (REFERENCE Mon.)

STATE PLANE COORDINATES: N \_\_\_\_\_

E \_\_\_\_\_

ELEVATION — M.S.L. DATUM: \_\_\_\_\_

THETA ANGLE: \_\_\_\_\_

FIELD BOOK: 54 PAGE 10

CORNER NO. 81

SECTION 19

TOWN 19

RANGE 5

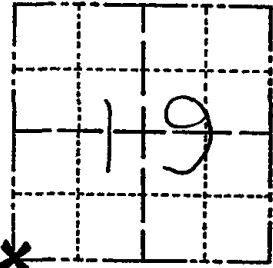

BASIS FOR MONUMENT LOCATION

(Use reverse side if necessary)

Show info such as: History of corner, with reference to Vol. and pg, dates, surveyor; exact description of monument replaced; if location computed, by taped or EDM traverse; landowner remarks, etc.

Ran EDM/T2 traverse around Section 19 and to adjoining section corners to determine search area for investigation.

Search area falls within backwaters of the Wisconsin River (Petenwell Flowage), so no excavation was attempted. Could find no evidence of bearing trees.

Located corner on extension of centerline of old roadbed to the North and ancient fence to the East.

Set Witness Monument on 6-9-77.

SEAL:



CERTIFIED CORRECT:

Dale C. Hagen  
Registered Land Surveyor

DATE: August 12, 1977

OK 11-5-79 8S-SS

OK 1-5-04 - JG

1 gone 1 new 3-20-84 GR-SS

1-26-99 - OK - JG

OK 1-9-89 GR - KZ

2-11-94 - OK - GR

TIE SKETCH

1 NEW TIE 2-24-09 65

(Show at least four ties)

NOTE

Ties in trees to nail in disc.

WISCONSIN RIVER BACKWATERS

MARSH

WISCONSIN RIVER

