

19
SECTION

19
TOWN

05
RANGE

ADAMS COUNTY

COUNTY CORNER NO: 82

ROMPORTOL ID: 41905190020

PUBLIC LAND SURVEY MONUMENT RECORD

TYPE OF MONUMENT: 1 1/2" O.D. IRON PIPE
ADAMS COUNTY COORDINATES, NAD 83 (2005)

N. 266365.715

E. 496334.433

ELEVATION: _____ DATUM: _____

FIELD WORK DATE: 12/10/2019

BASIS FOR MONUMENT LOCATION

1977 - PLS 1103 RAN EDM/T2 TRAVERSE AROUND SECTION 19 AND TO ADJOINING SECTIONS TO DETERMINE SEARCH AREA FOR INVESTIGATION. SEARCH AREA FALLS WITHIN BACKWATERS OF WISCONSIN RIVER (PETENWELL FLOWAGE) SO NO EXCAVATION WAS ATTEMPTED. FOUND NO EVIDENCE OF THE ORIGINAL CORNER OR ANY ORIGINAL BEARING TREES. COULD FIND NO REMONUMENTATION OF THE CORNER. RELOCATED CORNER BY SINGLE PROPORTIONATE MEASURE ON LINE BETWEEN ADJACENT SECTION CORNERS. SET PIPE RATHER THAN HARRISON MONUMENT BECAUSE CORNER FALLS IN BACKWATERS.

2019 - PLS 2675 FOUND 1 1/2" IRON PIPE 6" ABOVE THE MARSH SURFACE AND 2 WITNESS TREES. THE MONUMENT AGREES WITH BOTH WITNESS TREES. ACCEPTED THE 1 1/2" O.D. IRON PIPE AS THE CORNER LOCATION. SET 4 NEW TIES AND MEASURED TO THE EXISTING WITNESS TREES.

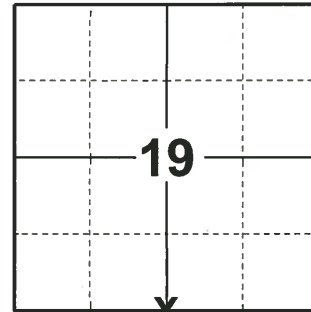

LOCATION

(INDICATE CORNER BY "X")

SEAL:

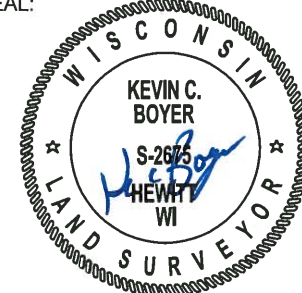

DATA SHOWN HERE ON THIS TIE SHEET IS CORRECT AND COMPLETE TO THE BEST OF MY KNOWLEDGE AND BELIEF.

PROFESSIONAL LAND SURVEYOR

DATE 1/9/2020

TIE SKETCH

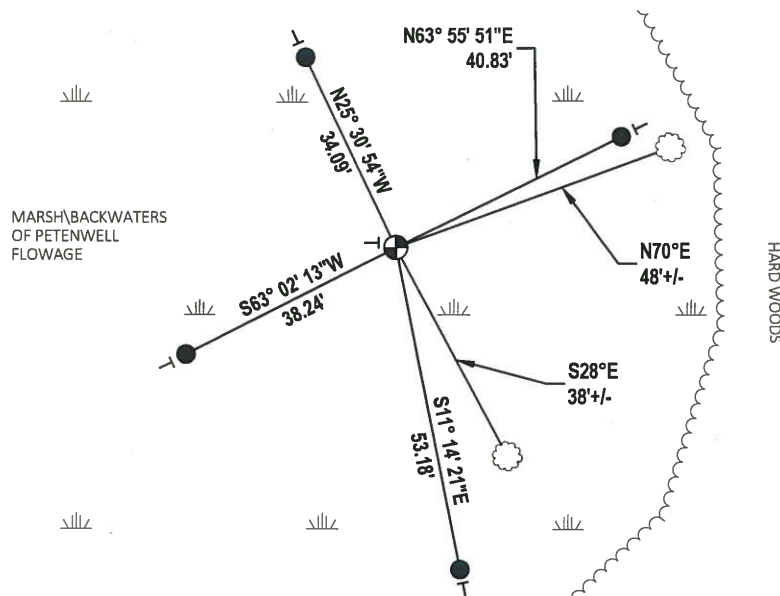
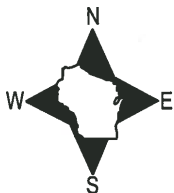

- SET 3/4" x 18" IRON REBAR, 1.50#/FT
- ⊕ FOUND 1 1/2" O.D. IRON PIPE
- VINYL "T" POST
- ☼ WITNESS TREE

ADAMS COUNTY

Survey Monument Record

TYPE OF MONUMENT: 1" x 50" Iron PIPE

STATE PLANE COORDINATES: N _____
E _____

ELEVATION — M.S.L. DATUM: _____

THETA ANGLE: _____

FIELD BOOK: 54 PAGE 9

CORNER NO. 82
SECTION 19
TOWN 19
RANGE 5

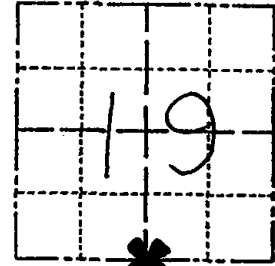

LOCATION
(Indicated by 'X')

SEAL:



BASIS FOR MONUMENT LOCATION

(Use reverse side if necessary)

Show info such as: History of corner, with reference to Vol. and pg, dates, surveyor; exact description of monument replaced; if location computed, by taped or EDM traverse; landowner remarks, etc.

Ran EDM/T2 traverse around Section 19 and to adjoining sections to determine search area for investigation.

Search area falls within backwaters of Wisconsin River (Pettenwell Flowage) so no excavation was attempted. Found no evidence of the original corner or any original bearing trees. Could find no remonumentation of the corner.

Relocated corner by single proportionate measure on line between adjacent section corners.

Set pipe rather than Harrison monument because corner falls in backwaters.

CERTIFIED CORRECT:

Dale C. Hagen
Registered Land Surveyor

DATE: Sept. 6, 1977

TIE SKETCH

(Show at least four ties)

NOTE

Ties in trees to nail in disc.

- OK 11-5-79 SS-BS
- OK 4-2-84 SS-DK
- OK 2/21/94 JG-CR
- OK-ADD 2 TIES 4-7-09 SS

