

PUBLIC LAND SURVEY MONUMENT RECORD

TYPE OF MONUMENT: HARRISON
 ADAMS COUNTY COORDINATES, NAD 83 (2005)

N. 266370.160

E. 506940.805

ELEVATION- _____ DATUM _____

FIELD WORK DATE: 10/24/2019

BASIS FOR MONUMENT LOCATION

1973 - PLS 878 EXCAVATED AREA OF ROAD INTERSECTION WITH BACKHOE. FOUND NOTHING. THIS POINT SET EQUIDISTANT BUT NOT ON A STRAIGHT LINE BETWEEN SECTION CORNERS. AFTER RUNNING THE QUARTER LINE NORTH FROM HERE 1/2 MILE, WE FELL RIGHT ON AN OLD CENTER OF SECTION FENCE INTERSECTION. CONCLUDED THAT THE ROAD RUNNING SOUTH FROM HERE DID NOT CENTER ON THE QUARTER LINE.

2019 - PLS 2675 FOUND A HARRISON MONUMENT 10" BELOW THE ROAD SURFACE, 2 WITNESSES AND 1 PROPERTY IRON. THE MONUMENT AGREES WITH THE EXISTING WITNESSES. ACCEPTED THE HARRISON MONUMENT AS THE CORNER LOCATION. SET 3 NEW TIES AND MEASURED TO THE TIES, PROPERTY IRON AND WITNESSES.

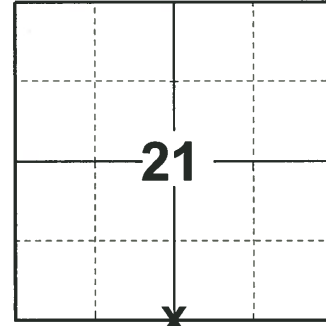

LOCATION
 (INDICATE CORNER BY "X")

SEAL:

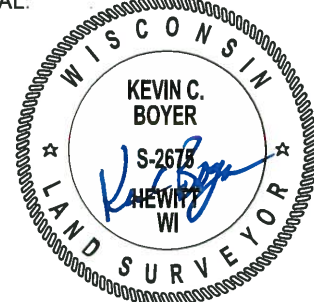

DATA SHOWN HERE ON THIS TIE SHEET IS CORRECT AND COMPLETE TO THE BEST OF MY KNOWLEDGE AND BELIEF.

PROFESSIONAL LAND SURVEYOR

DATE 11/25/19

-TIE SKETCH

NOTE: THE CORNER FALLS 3' ± SOUTH OF THE CENTERLINE OF BROWNDEER AVE AND 30' ± EAST OF THE EXTENDED CENTERLINE OF 17TH DR.



- SET 3/4" x 18" IRON REBAR, 1.50#/FT
- FOUND 3/4" IRON ROD
- ⊕ FOUND HARRISON MONUMENT
- ~ STEEL FENCE POST
- VINYL "T" POST
- ⊗ WITNESS TREE

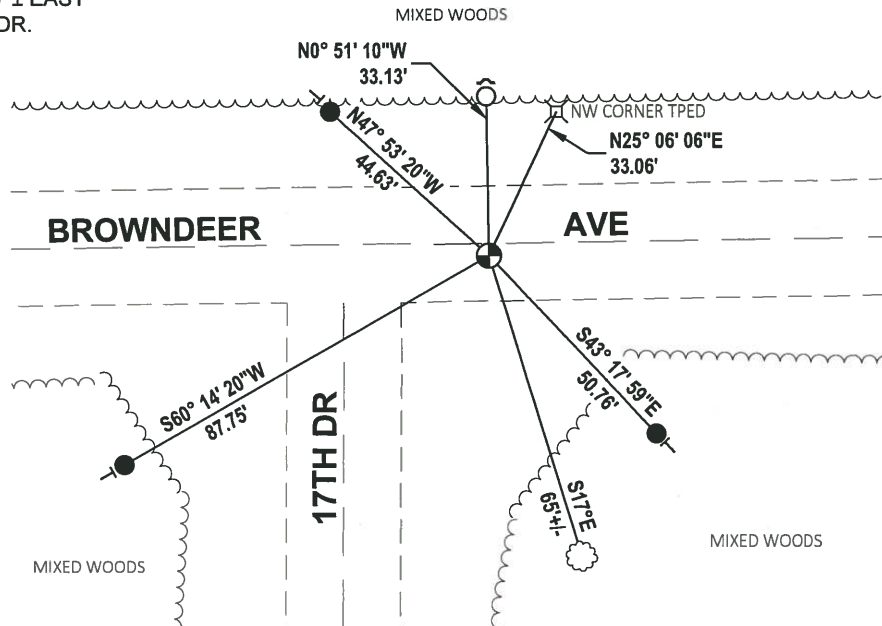

ADAMS COUNTY

Survey Monument Record

TYPE OF MONUMENT: Harrison standard

STATE PLANE COORDINATES: N _____

E _____

ELEVATION — M.S.L. DATUM: _____

THETA ANGLE: _____

FIELD BOOK: 108 PAGE 51

CORNER NO. 150

SECTION 21

TOWN 19

RANGE 5

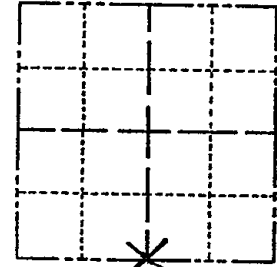

LOCATION
(Indicated by 'X')

SEAL:

BASIS FOR MONUMENT LOCATION

(Use reverse side if necessary)

Show info such as: History of corner, with reference to Vol. and pg. dates, surveyor; exact description of monument replaced; if location computed, by taped or EDM traverse; landowner remarks, etc.

Excavated area of road intersection with backhoe. Found nothing. This point set equidistant but not on a straight line between section corners. After running the quarter line north from here $\frac{1}{2}$ mile, we fell right on an old center of section fence intersection. Concluded that the road running south from here did not center on the quarter line.



- 1-14-09 SS
- OK 12-23-03-JG
- OK 1-25-99-JG
- OK 2-14-94 CR-JG
- OK 3-20-79 MN-SS

CERTIFIED CORRECT:

Anthony B. Kiedrowski
Registered Land Surveyor

DATE: 9/18/73

Ok 3-21-84 SS

4 NEW TIES 7-7-89 SS MK

TIE SKETCH

(Show at least four ties)

Ties are to nail and disc.

