

PUBLIC LAND SURVEY MONUMENT RECORD

TYPE OF MONUMENT: HARRISON
 ADAMS COUNTY COORDINATES, NAD 83 (2005)

N. 266369.403
 E. 505600.757

ELEVATION- _____ DATUM _____

FIELD WORK DATE: 10/24/2019

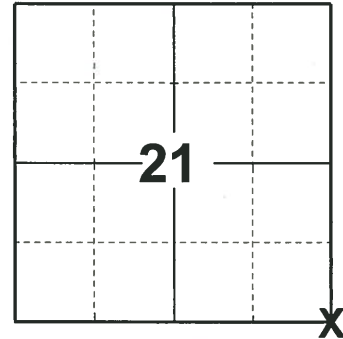

LOCATION

(INDICATE CORNER BY "X")

SEAL:



DATA SHOWN HERE ON THIS TIE SHEET IS CORRECT AND COMPLETE TO THE BEST OF MY KNOWLEDGE AND BELIEF.

PROFESSIONAL LAND SURVEYOR

DATE 11/25/19

BASIS FOR MONUMENT LOCATION

1973 - PLS 878 EXCAVATED AREA WITH BACKHOE. FOUND 1/2"X 30" REBAR. REPLACED IT WITH HARRISON AFTER TRAVERSING SECTION. FOUND NO OTHER EVIDENCE.

2019 - PLS 2675 FOUND A HARRISON MONUMENT 8" BELOW THE ROAD SURFACE, 2 TIES AND 2 WITNESS TREES. THE MONUMENT AGREES WITH THE EXISTING TIES AND WITNESS TREES. ACCEPTED THE HARRISON MONUMENT AS THE CORNER LOCATION. SET 2 NEW TIES AND MEASURED TO THE TIES AND WITNESS TREES.

-TIE SKETCH

NOTE: THE CORNER FALLS 0.5' ± NORTH OF THE CENTERLINE OF BROWNDDEER AVE AND 4' ± WEST OF THE EXTENDED CENTERLINE OF 17TH AVE.

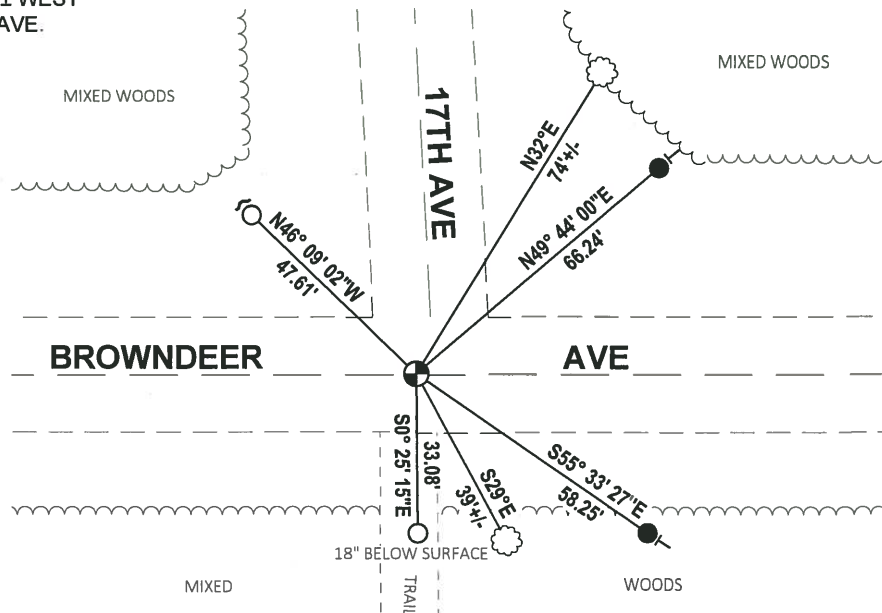

- SET 3/4" x 18" IRON REBAR, 1.50#/FT
- FOUND 3/4" IRON ROD
- ⊕ FOUND HARRISON MONUMENT
- ┌ STEEL FENCE POST
- └ VINYL "T" POST
- ⊙ WITNESS TREE

ADAMS COUNTY

Survey Monument Record

TYPE OF MONUMENT: 30" HARRISON

STATE PLANE COORDINATES: N _____

E _____

ELEVATION — M.S.L. DATUM: _____

THETA ANGLE: _____

FIELD BOOK: 108 PAGE 61

CORNER NO. 294

SECTION 21

TOWN 19

RANGE 5

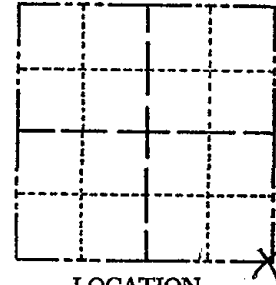

LOCATION
(Indicated by 'X')

SEAL:

BASIS FOR MONUMENT LOCATION

(Use reverse side if necessary)

Show info such as: History of corner, with reference to Vol. and pg, dates, surveyor; exact description of monument replaced; if location computed, by taped or EDM traverse; landowner remarks, etc.

Excavated area with backhoe. Found 1/2" x 30 re-bar. Replaced it with Harrison after traversing section.

Found no other evidence.



- 3 NEW TIES 4-7-09 SS
- OK 12-23-03-JG
- OK 1-25-99-JG
- OK 2-14-94 CR-JG
- OK 3-20-79 RN-SS

- Ok 3-21-84 SS
- " 1-29-85 SS

CERTIFIED CORRECT:

Anthony B. Kiedrowski
 Registered Land Surveyor

DATE: 9/18/73

TIE SKETCH

(Show at least four ties)

Ties in trees are to nail and disc.

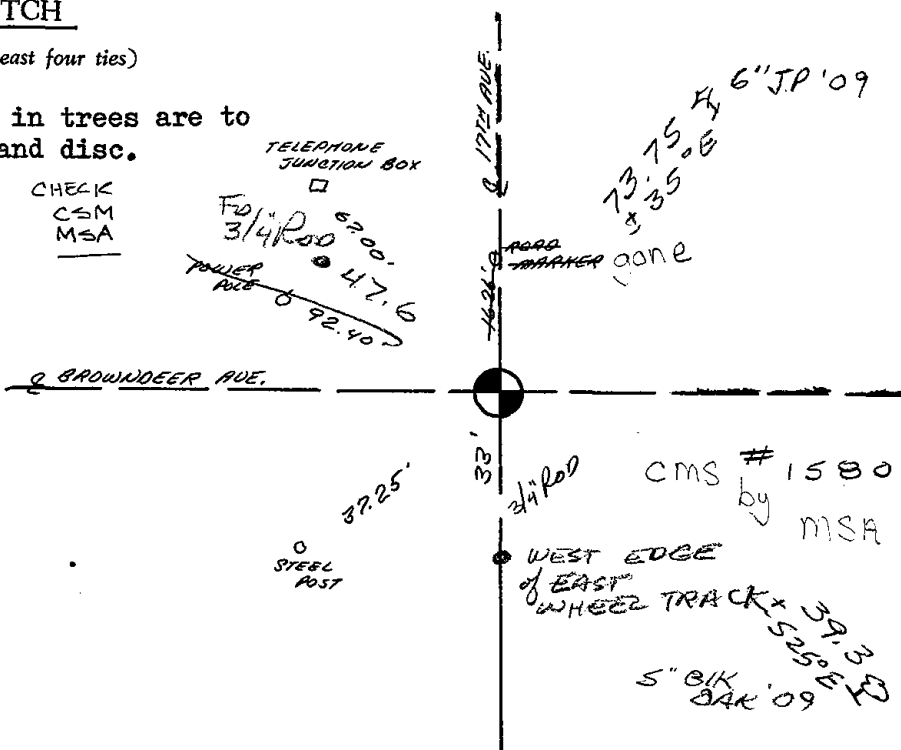

ADAMS COUNTY
Survey Monument Record

TYPE OF MONUMENT: 30" HARRISON
 STATE PLANE COORDINATES: N _____
 E _____
 ELEVATION — M.S.L. DATUM: _____
 THETA ANGLE: _____
 FIELD BOOK: 108 PAGE 61

CORNER NO. 294
 SECTION 21
 TOWN 19
 RANGE 5

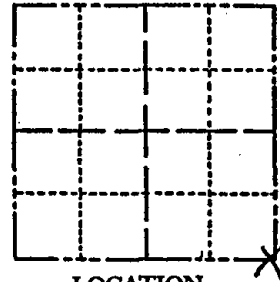

LOCATION
 (Indicated by 'X')

SEAL:

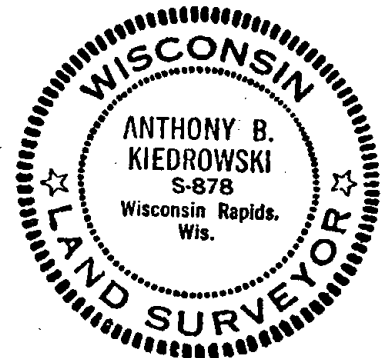

BASIS FOR MONUMENT LOCATION

(Use reverse side if necessary)

Show info such as: History of corner, with reference to Vol. and pg, dates, surveyor; exact description of monument replaced; if location computed, by taped or EDM traverse; landowner remarks, etc.

Excavated area with backhoe. Found 1/2" x 30 re-bar. Replaced it with Harrison after traversing section. Found no other evidence.

OK 3-20-79 RN-SS

Ok 3-21-84 SS

CERTIFIED CORRECT:

Anthony B. Kiedrowski
 Registered Land Surveyor

DATE: 6/18/73

TIE SKETCH

(Show at least four ties)

Ties in trees are to nail and disc.

