

10 SECTION 19 TOWN 06 RANGE

# ADAMS COUNTY

COUNTY CORNER NO: 49  
ROMPORTOL ID: 4190610000

## PUBLIC LAND SURVEY MONUMENT RECORD

TYPE OF MONUMENT: HARRISON  
ADAMS COUNTY COORDINATES, NAD 83 (2007)

N. 277008.670

E. 546603.439

ELEVATION-        DATUM       

FIELD WORK DATE: 11/29/2018

### BASIS FOR MONUMENT LOCATION

1971 - PLS 981 FOUND A SPIKE AND SOLID PIN. SET A HARRISON MONUMENT AND TIED OUT.

2018 - PLS 2675 FOUND A HARRISON MONUMENT 4" BELOW THE ROAD SURFACE. FOUND NO EVIDENCE OF THE EXISTING TIES OR WITNESSES. ACCEPTED THE HARRISON MONUMENT AS THE BEST EVIDENCE OF THE CORNER LOCATION. SET 4 NEW TIES AND MEASURED TO THE TIES.

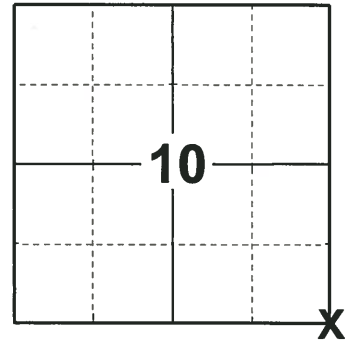

**LOCATION**  
(INDICATE CORNER BY "X")

SEAL:



DATA SHOWN HERE ON THIS TIE SHEET IS CORRECT AND COMPLETE TO THE BEST OF MY KNOWLEDGE AND BELIEF.

PROFESSIONAL LAND SURVEYOR

DATE 1-18-19

### TIE SKETCH

NOTE: THE CORNER FALLS 1± SOUTH OF THE CENTERLINE OF BIGHORN AVE AND 1± WEST OF THE CENTERLINE OF 9TH AVE.

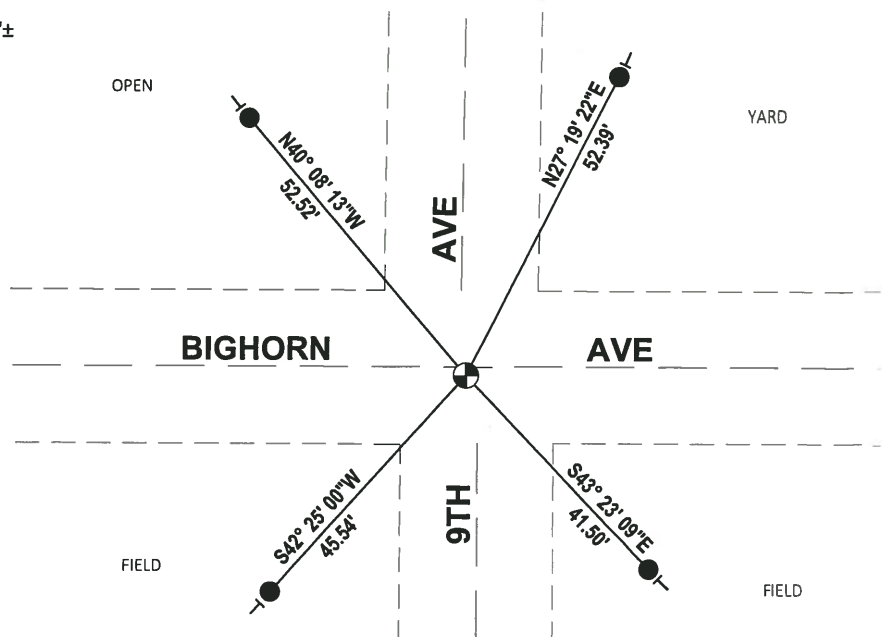
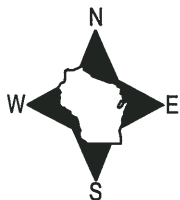

- SET 3/4" x 18" IRON REBAR, 1.50#/FT
- ⊙ FOUND HARRISON MONUMENT
- VINYL "T" POST

ADAMS COUNTY

Survey Monument Record

TYPE OF MONUMENT: 30" HARRISON

STATE PLANE COORDINATES: N \_\_\_\_\_

E \_\_\_\_\_

ELEVATION — M.S.L. DATUM: \_\_\_\_\_

THETA ANGLE: \_\_\_\_\_

FIELD BOOK: 104 PAGE 75

CORNER NO. 44 (49)

SECTION 11

TOWN 19

RANGE 6

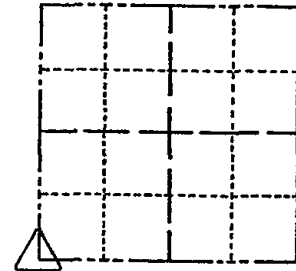

LOCATION  
(Indicated by 'X')

SEAL:

BASIS FOR MONUMENT LOCATION

(Use reverse side if necessary)

Show info such as: History of corner, with reference to Vol. and pg, dates, surveyor; exact description of monument replaced; if location computed, by taped or EDM traverse; landowner remarks, etc.

Found spike and solid pin and set monument

August 30, 1971

Sam T. Mullen R.L.S. S-981

OK 11-24-78 DA-SS  
" 3-25-83 GR-SS  
" 2-1-88 GR-SS

OK 1-5-93 JG-B5  
OK, 2-13-98 - JG  
OK, 1-24-03 - JG

CERTIFIED CORRECT:

Registered Land Surveyor

DATE: \_\_\_\_\_

TIE SKETCH OK, 11-14-07 - JG-B5

(Show at least four ties)

