

16 SECTION    19 TOWN    06 RANGE

# ADAMS COUNTY

COUNTY CORNER NO: 67  
 ROMPORTOL ID: 41906160000

## PUBLIC LAND SURVEY MONUMENT RECORD

TYPE OF MONUMENT: HARRISON  
 ADAMS COUNTY COORDINATES, NAD 83 (2007)

N. 271756.293

E. 541313.882

ELEVATION- \_\_\_\_\_ DATUM \_\_\_\_\_

FIELD WORK DATE: 12/04/2018

### BASIS FOR MONUMENT LOCATION

1971 - PLS 981 FOUND IRON PIPE AND SET A HARRISON MONUMENT.

2000 - PLS 2281 RESET HARRISON MONUMENT AFTER COMPLETION OF COUNTY HIGHWAY 'C' RECONSTRUCTION PROJECT. LOCATION IS BASED ON THE EXISTING MONUMENT FOUND BEFORE CONSTRUCTION BEGAN.

2018 - PLS 2675 FOUND A MAG NAIL IN ROAD SURFACE, 2 TIES AND 1 PROPERTY IRON. REMOVED THE MAG NAIL AND FOUND A HARRISON MONUMENT 6" BELOW THE ROAD SURFACE. THE MONUMENT AGREES WITH THE EXISTING TIES. ACCEPTED THE HARRISON MONUMENT AS THE CORNER LOCATION. SET 2 NEW TIES AND MEASURED TIES AND PROPERTY IRON.

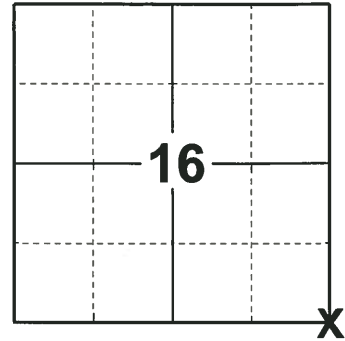

**LOCATION**

(INDICATE CORNER BY "X")

SEAL:



DATA SHOWN HERE ON THIS TIE SHEET IS CORRECT AND COMPLETE TO THE BEST OF MY KNOWLEDGE AND BELIEF.

PROFESSIONAL LAND SURVEYOR

DATE 1-18-19

### TIE SKETCH

NOTE: THE CORNER FALLS 8± SOUTH OF THE CENTERLINE OF CTH C AND 5± EAST OF THE CENTERLINE OF 10TH AVE.

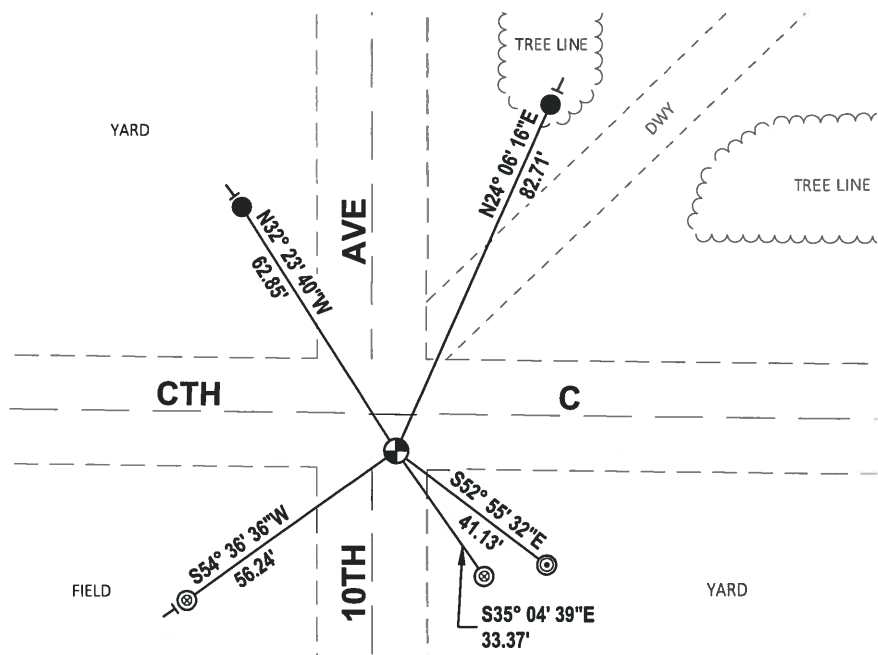
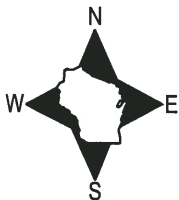

- SET 3/4" x 18" IRON REBAR, 1.50#/FT
- ⊙ FOUND 2-3/8" O.D. IRON PIPE
- ⊙ FOUND 1-1/2" O.D. IRON PIPE
- ⊙ FOUND HARRISON MONUMENT
- VINYL "T" POST

# ADAMS COUNTY U.S. PUBLIC LAND SURVEY

## MONUMENT LOCATION RECORD

LANDMARK       BENCHMARK  
 CORNER IDENTITY: SOUTH EAST QUATER CONER

STATE PLANE COORDINATE: N: \_\_\_\_\_  
 E: \_\_\_\_\_

ZONE: \_\_\_\_\_

ELEVATION: \_\_\_\_\_

DATUM: \_\_\_\_\_

THETA ANGLE: \_\_\_\_\_

WEATHER: SUNNY/COLD TEMPERATURE: 58° F

DATE OF SURVEY: 11/4/99

SURVEY PARTY: MARK HINTZ / CHRIS THORSON

- FOUND
- SET
- RE-SET
- RE-TIED



CORNER # 67  
 SECTION 16  
 TOWNSHIP 19 NORTH  
 RANGE 6 EAST

SECTION 16

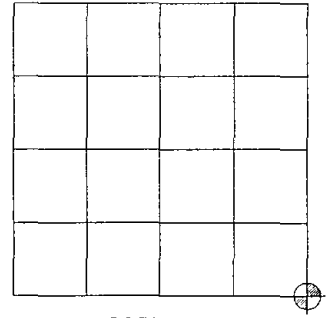

LOCATION

### BASIS FOR MONUMENT LOCATION:

(DESCRIBE METHOD OF SURVEY AND CORNER AUTHENTICATION)

HARRISON MONUMENT RESET AFTER COMPLETION OF COUNTY HIGHWAY C RECONSTRUCTION PROJECT. LOCATION IS BASED ON THE EXISTING MONUMENT FOUND BEFORE CONSTRUCTION BEGAN.

SEE ATTACHED TIE SHEET  
 SAM MULLEN 1971

SEAL

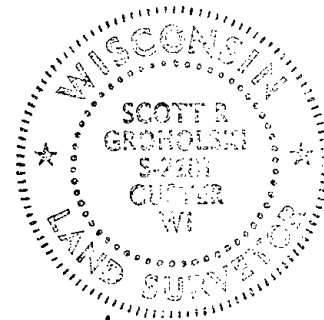

*[Signature]*

SCOTT GROHOLSKI (RLS #2281)

DATE

1/21/00

### TIE SKETCH:

SHOW MINIMUM OF FOUR (4) HORIZONTAL TIE DISTANCES TO FIXED WITNESS MONUMENTS. DESCRIBE ALL MONUMENTS FOUND OR SET. CORRECT ALL DISTANCES SHOWN TO STANDARD TEMPERATURE OF 68° F.

DRAWING IS NOT TO SCALE.

#### LEGEND

- ⊙ 1 1/4" IRON PIPE SET
- TELEPHONE PEDALSTAL
- ⊕ HARRISON MONUMENT SET
- xx EDGE OF BITUMINOUS
- CENTER LINE

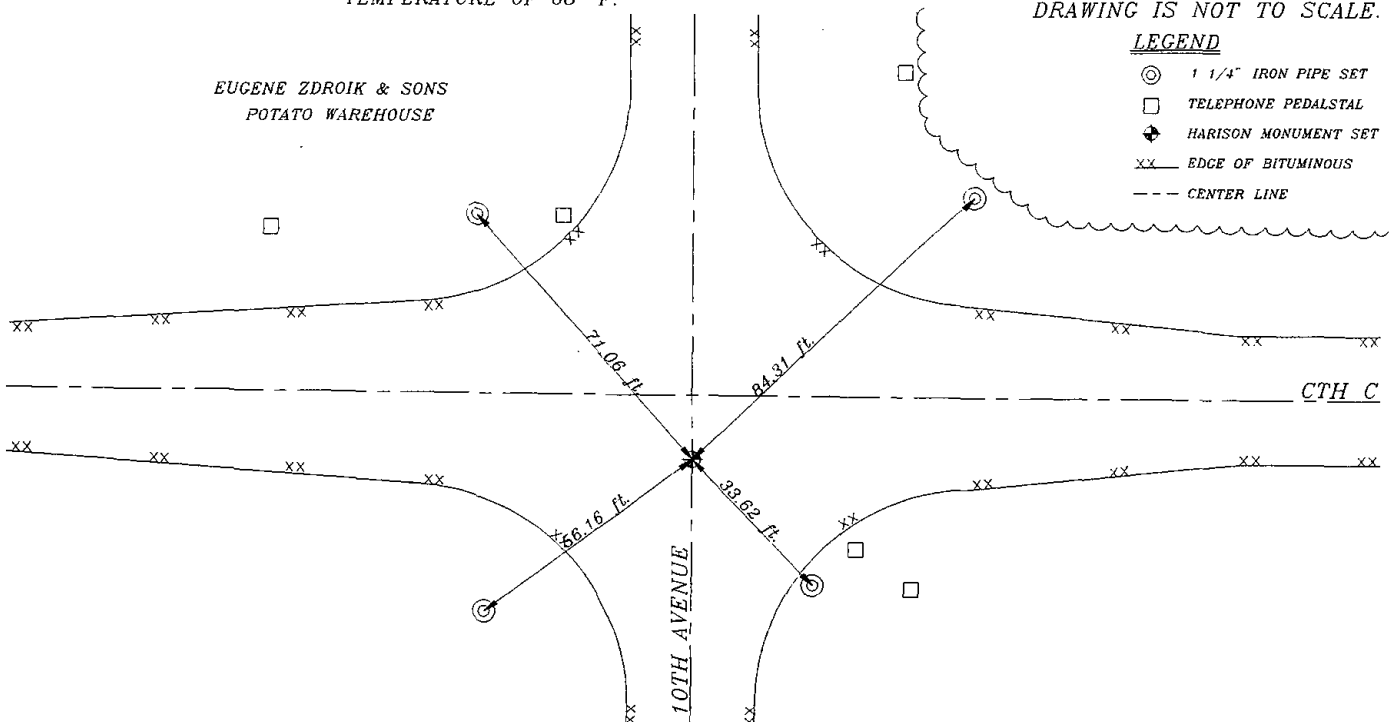

# ADAMS COUNTY

CORNER NO. 32

## Survey Monument Record

SECTION 22

TYPE OF MONUMENT: 30" HARRISON

TOWN 19

STATE PLANE COORDINATES: N \_\_\_\_\_

RANGE 6

E \_\_\_\_\_

ELEVATION — M.S.L. DATUM: \_\_\_\_\_

THETA ANGLE: \_\_\_\_\_

FIELD BOOK: 104 PAGE 64

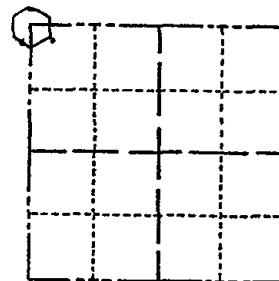

LOCATION  
(Indicated by 'X')

SEAL:

### BASIS FOR MONUMENT LOCATION

(Use reverse side if necessary)

Show info such as: History of corner, with reference to Vol. and pg, dates, surveyor; exact description of monument replaced; if location computed, by taped or EDM traverse; landowner remarks, etc.

Found iron pipe and set monument

August 12, 1971

Sam T. Mullen R.L.S. S-981

OK 11-27-78 RD-DA  
3-11-83 GR-SS OK

OK-10/5/92-JG

1-GONE, 2-13-98-JG

SEE ATTACHED SHEET GROHOLSKI, 1/21/00  
OK, 1-6-03-JG

CERTIFIED CORRECT:

Registered Land Surveyor

DATE: \_\_\_\_\_

### TIE SKETCH OK, 12-17-07-36-55

(Show at least four ties)

