

33 SECTION 19 TOWN 06 RANGE

ADAMS COUNTY

COUNTY CORNER NO: 127

ROMPORTOL ID: 41906330000

PUBLIC LAND SURVEY MONUMENT RECORD

TYPE OF MONUMENT: 1/2" IRON ROD (CEMETERY ROD)
ADAMS COUNTY COORDINATES, NAD 83 (2007)

N. 255949.736

E. 541355.393

ELEVATION- DATUM

FIELD WORK DATE: 01/22/2018

BASIS FOR MONUMENT LOCATION

1972 - PLS 981 SET A 30" HARRISON MONUMENT AND CEMETERY ROD AT THE CORNER LOCATION AND TIED OUT.

2018 - PLS 2994 FOUND A 1/2" IRON ROD (CEMETERY ROD) 6" BELOW THE ROAD SURFACE AND A NGS MONUMENT TO BE USED AS A TIE. FOUND NO EVIDENCE OF ANY OF THE WITNESSES. ACCEPTED THE 1/2" IRON ROD (CEMETERY ROD) AS THE BEST EVIDENCE OF THE CORNER LOCATION. SET 4 NEW TIES AND MEASURED TO THE TIES AND NGS MONUMENT.

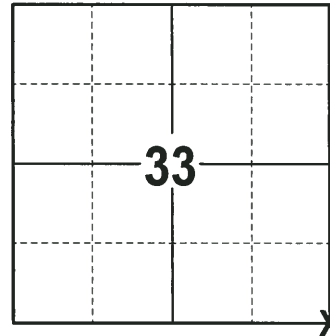

LOCATION
(INDICATE CORNER BY "X")

SEAL:

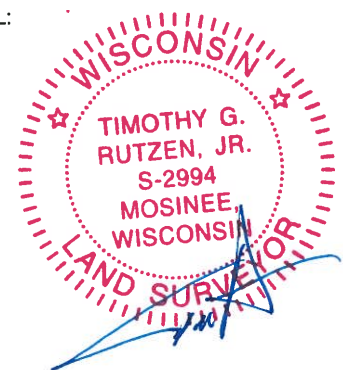

DATA SHOWN HERE ON THIS TIE SHEET IS CORRECT AND COMPLETE TO THE BEST OF MY KNOWLEDGE AND BELIEF.

PROFESSIONAL LAND SURVEYOR

DATE 3-1-18

- TIE SKETCH

NOTE: THE CORNER FALLS 4± SOUTH OF THE CENTERLINE OF CHICAGO AVE AND 2± WEST OF THE CENTERLINE OF 10TH AVE.

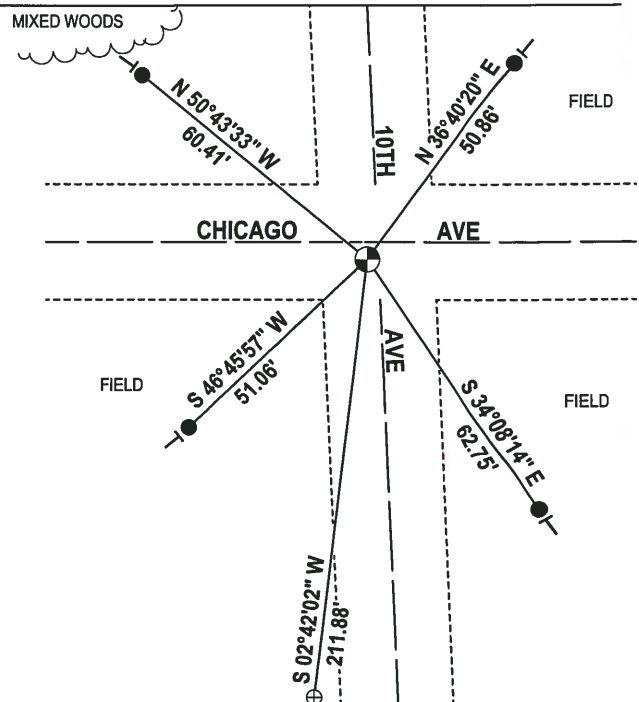
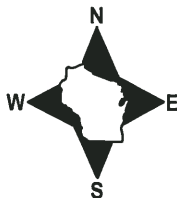

- 3/4" x 18" IRON REBAR SET, 1.50#/FT
- ⊕ NGS MONUMENT (PRESTON NORTH) FOUND
- ⊙ 1/2" IRON ROD (CEMETERY ROD) FOUND
- VINYL "T" POST

ADAMS COUNTY

CORNER NO. 104

Survey Monument Record

SECTION 33

TYPE OF MONUMENT: 30" HARRISON / CEMETERY ROD

TOWN 19

STATE PLANE COORDINATES: N _____

RANGE 6

E _____

ELEVATION — M.S.L. DATUM: _____

THETA ANGLE: _____

FIELD BOOK: 103 PAGE 63

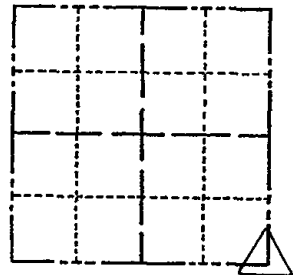

LOCATION
(Indicated by 'X')

SEAL:

BASIS FOR MONUMENT LOCATION

(Use reverse side if necessary)

Show info such as: History of corner, with reference to Vol. and pg, dates, surveyor; exact description of monument replaced; if location computed, by taped or EDM traverse; landowner remarks, etc.

Set monument

April 28, 1972

Sam T. Mullen R.L.S. S-981

OK 11-22-78 RN-SS
3-8-83 GR-SS OK
NEW DISTANCES 8-19-92 JG-BS
OK 2-13-98 JG
OK 1-3-03 MA
OK 12-17-07 JG-SS

CERTIFIED CORRECT:

Registered Land Surveyor

DATE: _____

TIE SKETCH

(Show at least four ties)

