

PUBLIC LAND SURVEY MONUMENT RECORD

TYPE OF MONUMENT: HARRISON
 ADAMS COUNTY COORDINATES, NAD 83 (2007)

N. 261328.742

E. 575377.734

ELEVATION- _____ DATUM _____

FIELD WORK DATE: 04/25/2019

BASIS FOR MONUMENT LOCATION

1983 - PLS 1551 BEARING TREES AND OTHER CORNER EVIDENCE IS GONE. CORNER WAS RESET PROPORTIONALLY ON A STRAIGHT LINE BETWEEN ADJACENT SECTION CORNERS. THIS LOCATION IS THE SAME AS THE COMPUTED POSITION USED IN A SECTION SUMMARY BY SURVEYOR PAUL CARROLL, AND CERTIFIED SURVEY MAPS #569, #824, AND #868 WHICH SUBDIVIDED THE SOUTH HALF OF SECTION 34.

2019 - PLS 2675 FOUND HARRISON MONUMENT 6" ABOVE THE SWAMP SURFACE AND 1 WITNESS. THE MONUMENT AGREES WITH THE WITNESS. ACCEPTED THE HARRISON AS THE CORNER LOCATION. SET 4 NEW TIES AND MEASURED TO THE EXISTING WITNESS.

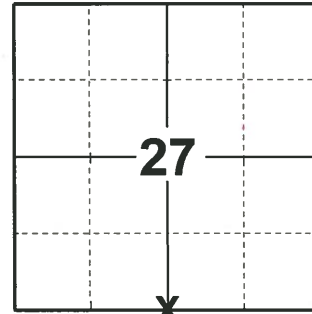

LOCATION
 (INDICATE CORNER BY "X")

SEAL:



DATA SHOWN HERE ON THIS TIE SHEET IS CORRECT AND COMPLETE TO THE BEST OF MY KNOWLEDGE AND BELIEF.

PROFESSIONAL LAND SURVEYOR

DATE 5/1/19

TIE SKETCH

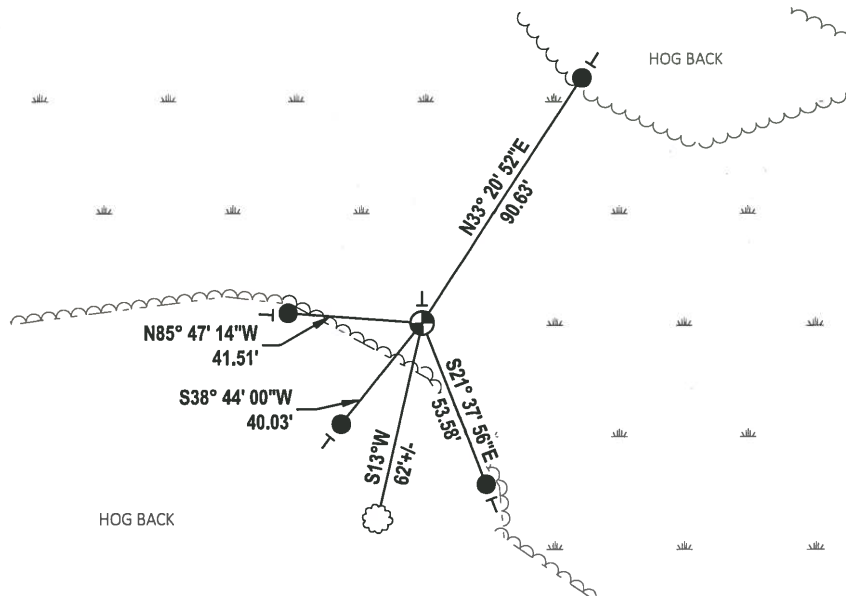
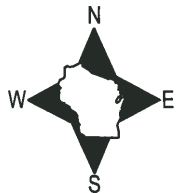

- SET 3/4" x 18" IRON REBAR, 1.50#/FT
- ⊕ FOUND HARRISON MONUMENT
- ┊ VINYL "T" POST
- ⊗ WITNESS TREE

U.S. PUBLIC LAND SURVEY MONUMENT RECORD

ADAMS COUNTY

TYPE OF MONUMENT: Standard Harrison

STATE PLANE COORDINATES: N _____
E _____

ELEVATION — M.S.L. DATUM: _____

THETA ANGLE: _____

FIELD BOOK: Adams County PAGE 64

DRAWN BY: D. Riesop

CORNER NO. 108

SECTION 34

TOWN 19N

RANGE 7E

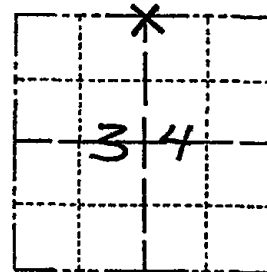

LOCATION
(Indicated by 'X')



BASIS FOR MONUMENT LOCATION

Show info such as: History of corner, with reference to Vol. and pg., dates, surveyor; exact description of monument replaced; if location computed, by taped or EDM traverse; landowner remarks, etc. (Use reverse side if necessary)
(in conformance with Section A-E 502 of the Wisconsin Administrative Code)

Bearing trees and other corner evidence is gone.

Corner was reset proportionally on a straight line between adjacent Section corners.

This location is the same as the computed position used in a Section Summary by surveyor Paul Carroll, and Certified Survey Maps #569, #824, and #868 which subdivided the South half of Section 34.

SEAL:

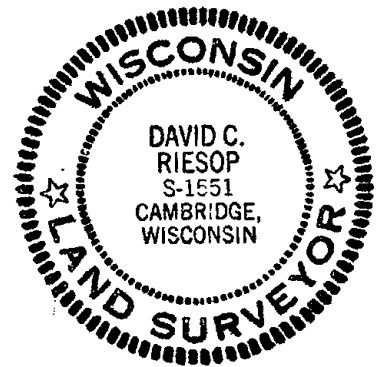

DATA SHOWN HERE ON
CERTIFIED CORRECT:

David C. Riesop
Registered Land Surveyor

DATE: 8/26/83

filed for record this... 28th
day of... Sept... 1983
per 59.60 Wisconsin Statutes.
D. Riesop
ADAMS COUNTY SURVEYOR

TIE SKETCH

Show at least four ties, also fence lines, roads, topo, size and type of witness trees and if off road - best way to arrive at corner.

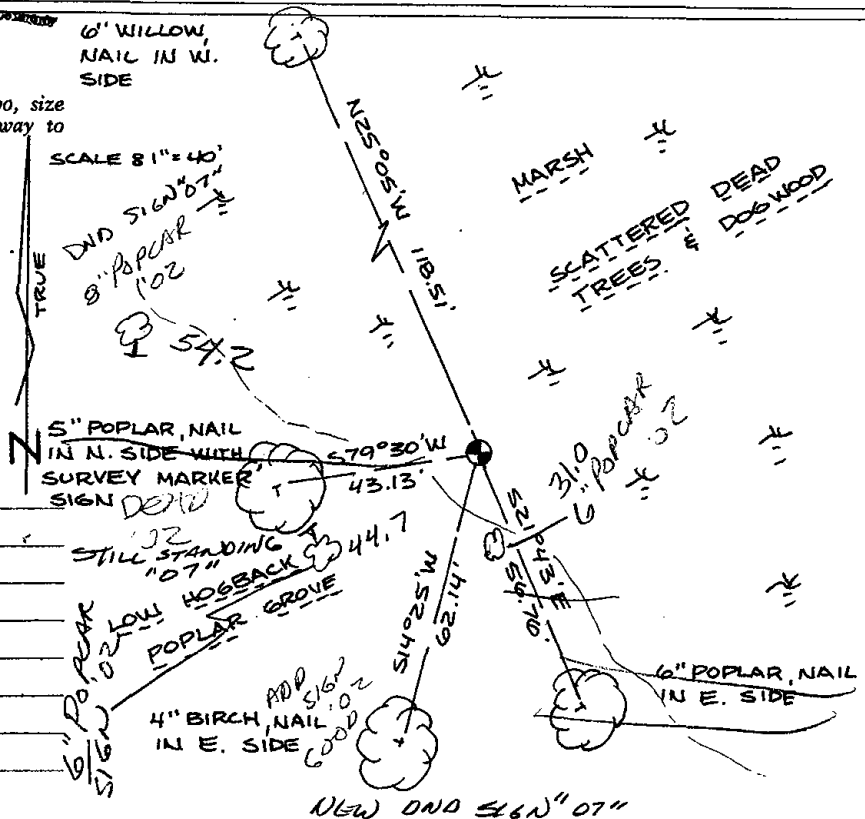

MAINTENANCE RECORD

Date	Init.	Remarks
6-11-92	JG-BS	OK
5-23-02	SS	3 NEW TIES
11-5-07	JG	OK