

01
SECTION

20
TOWN

05
RANGE

ADAMS COUNTY

COUNTY CORNER NO: 13

ROMPORTOL ID: 42005019000

PUBLIC LAND SURVEY MONUMENT RECORD

TYPE OF MONUMENT: 1" OD IRON PIPE
ADAMS COUNTY COORDINATES, NAD 83 (2007)

N. 321771.920

E. 525513.151

ELEVATION- DATUM

FIELD WORK DATE: 12/14/2016

BASIS FOR MONUMENT LOCATION

1977 - PLS 742 NOTES EXTENSIVE EXCAVATION WAS DONE BY PLS 878 WITH A BACKHOE AND FOUND TRACES OF A POSSIBLE POST 30± NORTH AND USED THIS POST AND OTHER POSSESSION TO SET A HARRISON.

1999 - IN THE NOTES WRITTEN ON THE TIE SHEET IT IS NOTED THE MONUMENT IS NOW A 3/4" THINWALL IRON PIPE INSTEAD OF THE HARRISON AND THE PIPE HAS BEEN ACCEPTED SINCE.

2017 - PLS 2994 FOUND EXISTING 1" OD IRON PIPE AND 2 EXISTING TIES. THE IRON PIPE AGREES WITH THE EXISTING TIES. ACCEPTED 3/4" OD IRON PIPE AND SET 3 NEW TIES.

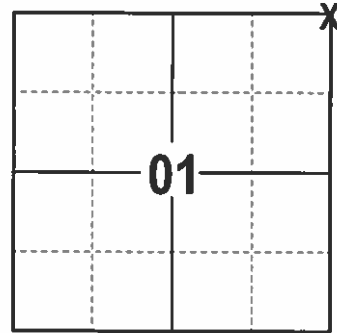

LOCATION
(INDICATE CORNER BY "X")

SEAL:

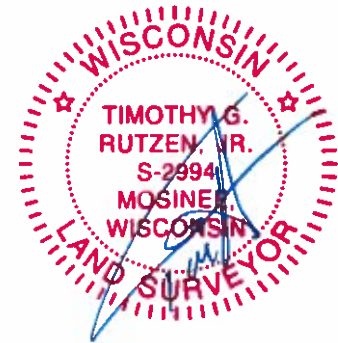

DATA SHOWN HERE ON THIS TIE SHEET IS CORRECT AND COMPLETE TO THE BEST OF MY KNOWLEDGE AND BELIEF.

PROFESSIONAL LAND SURVEYOR

DATE 2/9/17

TIE SKETCH

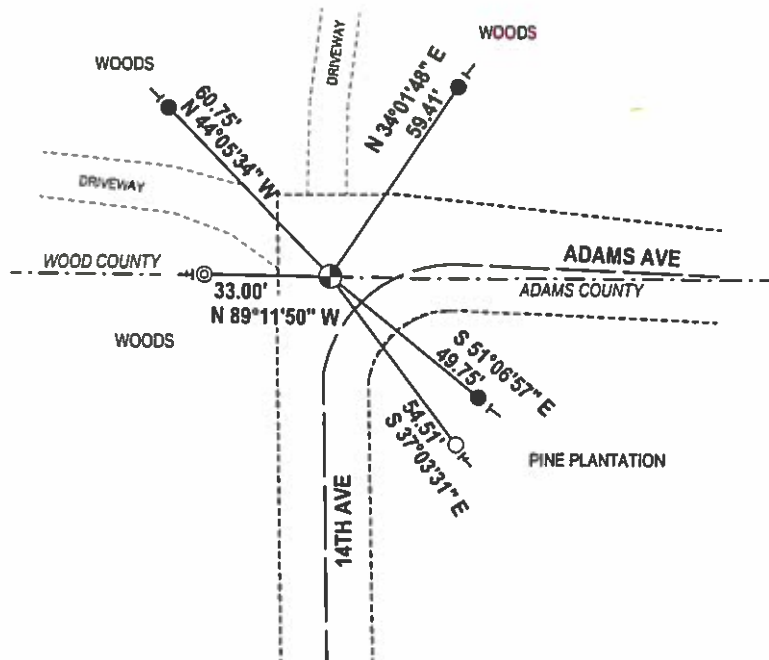
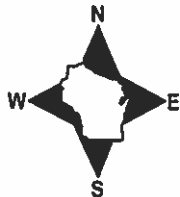

- 3/4" x 18" IRON REBAR SET, 1.50#/FT
- ⊙ 3/4" REBAR FOUND
- 1-1/4" OD IRON PIPE FOUND
- ⊕ HARRISON FOUND
- | VINYL "T" POST
- | STEEL "T" POST

ADAMS COUNTY

Survey Monument Record

TYPE OF MONUMENT: Standard Harrison

STATE PLANE COORDINATES: N _____

E _____

ELEVATION — M.S.L. DATUM: _____

THETA ANGLE: _____

FIELD BOOK: _____ PAGE _____

BASIS FOR MONUMENT LOCATION

(Use reverse side if necessary)

Show info such as: History of corner, with reference to Vol. and pg, dates, surveyor; exact description of monument replaced; if location computed, by taped or EDM traverse; landowner remarks, etc.

1. The only record shows Smith in 1912 (Vol 1 p 161) using this corner but nothing to verify what he used.
2. Extensive excavation in this area was done by Tony Kiedrowski with backhoe. A faint trace of a possible post was found but considerably (30 $\frac{1}{2}$) to north of line connecting section corners of section 31, T21N, R6E.
3. Distances all appear long running E-W
4. Found old fence running south from N $\frac{1}{4}$ corner. This was approximately 26 $\frac{1}{2}$ to possible post, over

TIE SKETCH

(Show at least four ties)

- OK 11-5-79 SS-SS
- OK - 5-7-84 DK-SS
- " 1-23-89 S \rightarrow
- OK 3-4-94 SS-3G
- OK 1-21-99 3G-DR
- Fd 3/4" THIN WALL IRON PIPE - MATCHES
- 2 TIES 11-4-99
- OK, 2-25-04-3G
- 1 NEW TIE TO THIN WALL 15" Red Oak / 6T
- PIPE 4-4-09 SS - VERIFIED DIST/LINE AS SHOWN ON KEY SUM. DATED 6-17-81

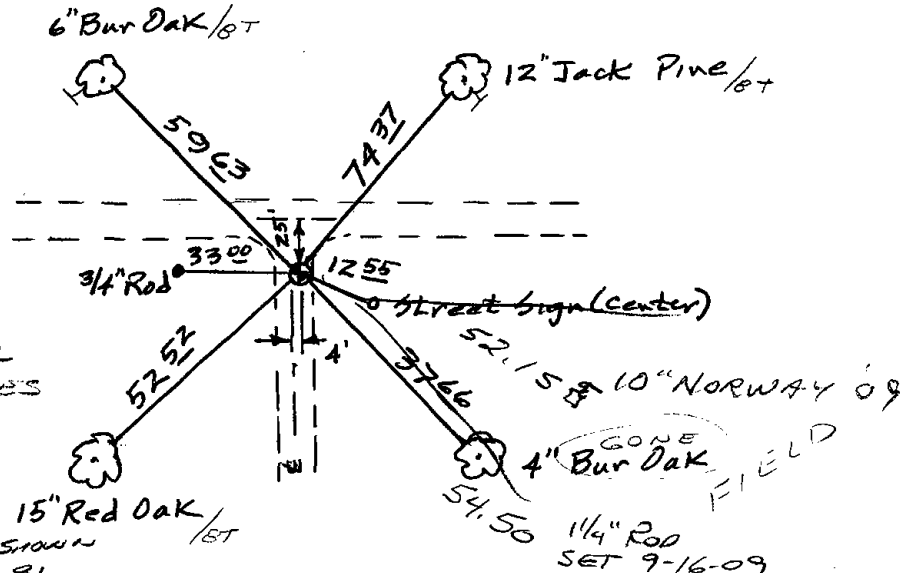

CORNER NO. 13
 SECTION 1
 TOWN 20
 RANGE 5

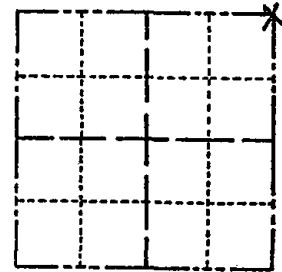

LOCATION
(Indicated by 'X')

SEAL:

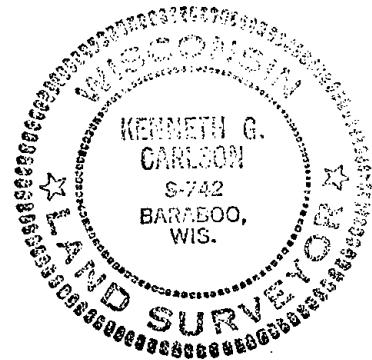

CERTIFIED CORRECT:

Kenneth G. Carlson
 Registered Land Surveyor

DATE: April 6, 1977

5. Used faint possible post as N-S line which is about
4-5' East of $\frac{1}{2}$ of 17th Ave. to the south.

6 EDM (HP 3810A)