

## PUBLIC LAND SURVEY MONUMENT RECORD

TYPE OF MONUMENT: 3/4" x 24" IRON ROD  
 ADAMS COUNTY COORDINATES, NAD 83 (2007)

N. 300755.248

E. 520157.724

ELEVATION- - - - DATUM - - - -

FIELD WORK DATE: 06/06/2018

### BASIS FOR MONUMENT LOCATION

1979- PLS 1478 CALCULATED POSITION EQUIDISTANT AND ON LINE BETWEEN ADJACENT SECTION CORNERS. NO EVIDENCE OF THE ORIGINAL MONUMENT OR ITS ACCESSORIES WAS FOUND. NO EVIDENCE OF ANY SUBSEQUENT RE-MONUMENTATION WAS FOUND. SET 3/4" IRON ROD AT CALCULATED POSITION AND TIED OUT.

1984 - PLS (UNKNOWN) FOUND 3/4" IRON ROD, SET 3 NEW TIES.

2018- PLS 2994 FOUND NO EVIDENCE OF ANY MONUMENT AT THE CORNER LOCATION. FOUND 3 EXISTING TIES AND CALCULATED THE CORNER LOCATION FROM THE 3 EXISTING TIES. THE TIE DISTANCE FIT WELL WITH EACH OTHER. SET A 3/4"x24" REBAR FOR THE CORNER 4" BELOW THE ROAD SURFACE. SET 1 NEW TIE AND MEASURED TO THE TIES.

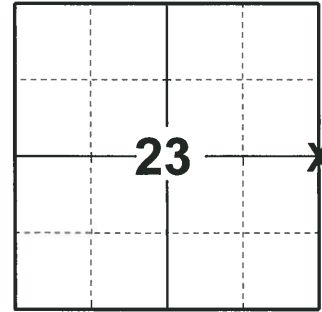

LOCATION  
(INDICATE CORNER BY "X")

SEAL:

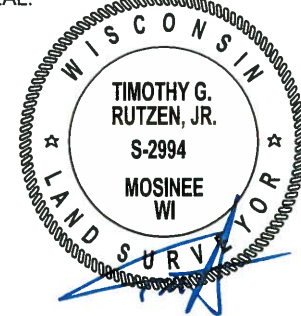

DATA SHOWN HERE ON THIS TIE SHEET IS CORRECT AND COMPLETE TO THE BEST OF MY KNOWLEDGE AND BELIEF.

PROFESSIONAL LAND SURVEYOR

DATE 7-18-18

### TIE SKETCH

NOTE: THE CORNER FALLS 4± WEST OF 15TH AVE CENTERLINE AND 9± NORTH OF THE CENTERLINE OF THE FIRE LANE.

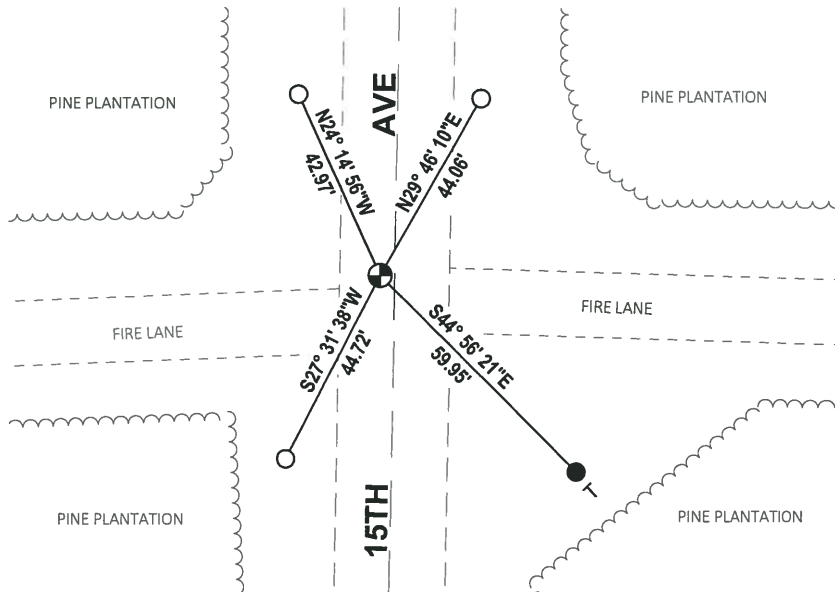

- SET 3/4" x 18" IRON REBAR, 1.50#/FT
- FOUND 3/4" IRON ROD
- ⊕ SET 3/4" x 24" IRON ROD
- VINYL "T" POST

# Government Land Corner Certificate

ADAMS County  
 TYPE OF MONUMENT: \_\_\_\_\_  
 STATE PLANE COORDINATES: N \_\_\_\_\_  
 E \_\_\_\_\_  
 ELEVATION — M.S.L. DATUM: \_\_\_\_\_  
 THETA ANGLE: \_\_\_\_\_  
 FIELD BOOK: 54 PAGE 49  
 DRAWN BY: J.S. KEDROWSKI

CORNER NO. 79  
 SECTION 23  
 TOWN 20 N.  
 RANGE 5 E.

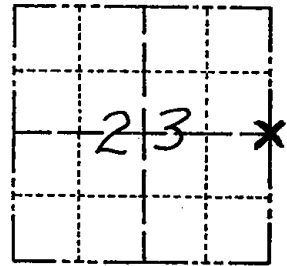

LOCATION  
(Indicated by 'X')

## BASIS FOR MONUMENT LOCATION

Show info such as: History of corner, with reference to Vol. and pg., dates, surveyor; exact description of monument replaced; if location computed, by taped or EDM traverse; landowner remarks, etc. (Use reverse side if necessary)

Set equidistant and on line between adjacent section corners.

No evidence of the original monument or its accessories was found.  
 No evidence of any subsequent remonumentation was found.

See the reverse side of this sheet for the updated map

OK 11-5-79 85-55

SEAL:



DATA SHOWN HERE ON  
CERTIFIED CORRECT:

*Gregory P. Rhinehart*  
Registered Land Surveyor

DATE: Jan 5, 1979

## TIE SKETCH

Show at least four ties, also fence lines, roads, topo, size and type of witness trees and if off road - best way to arrive at corner.

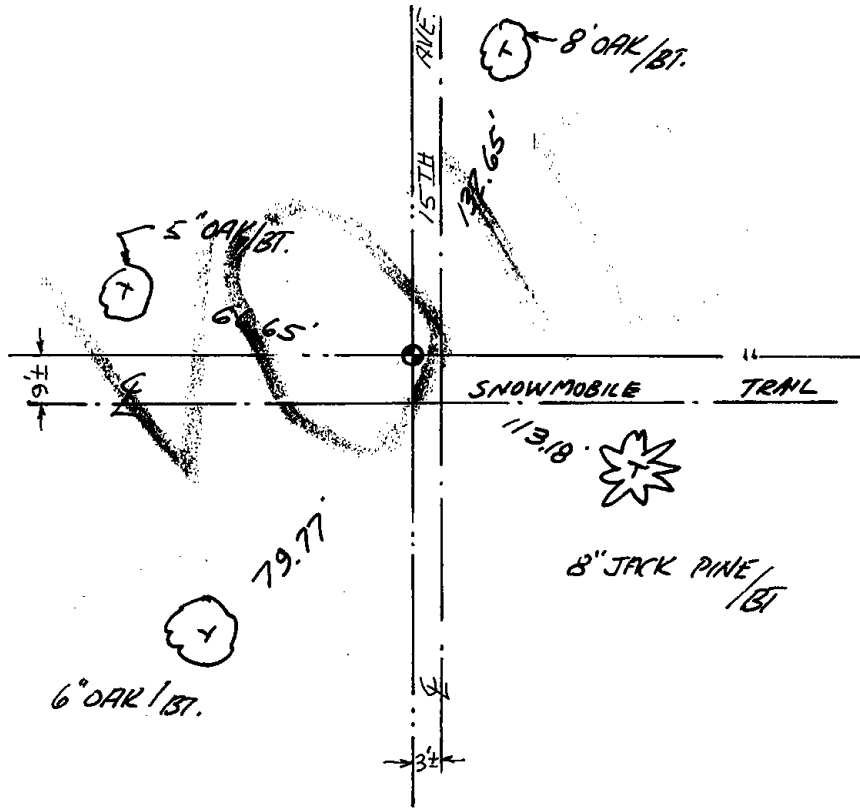

## MAINTENANCE RECORD

Date	Init.	Remarks

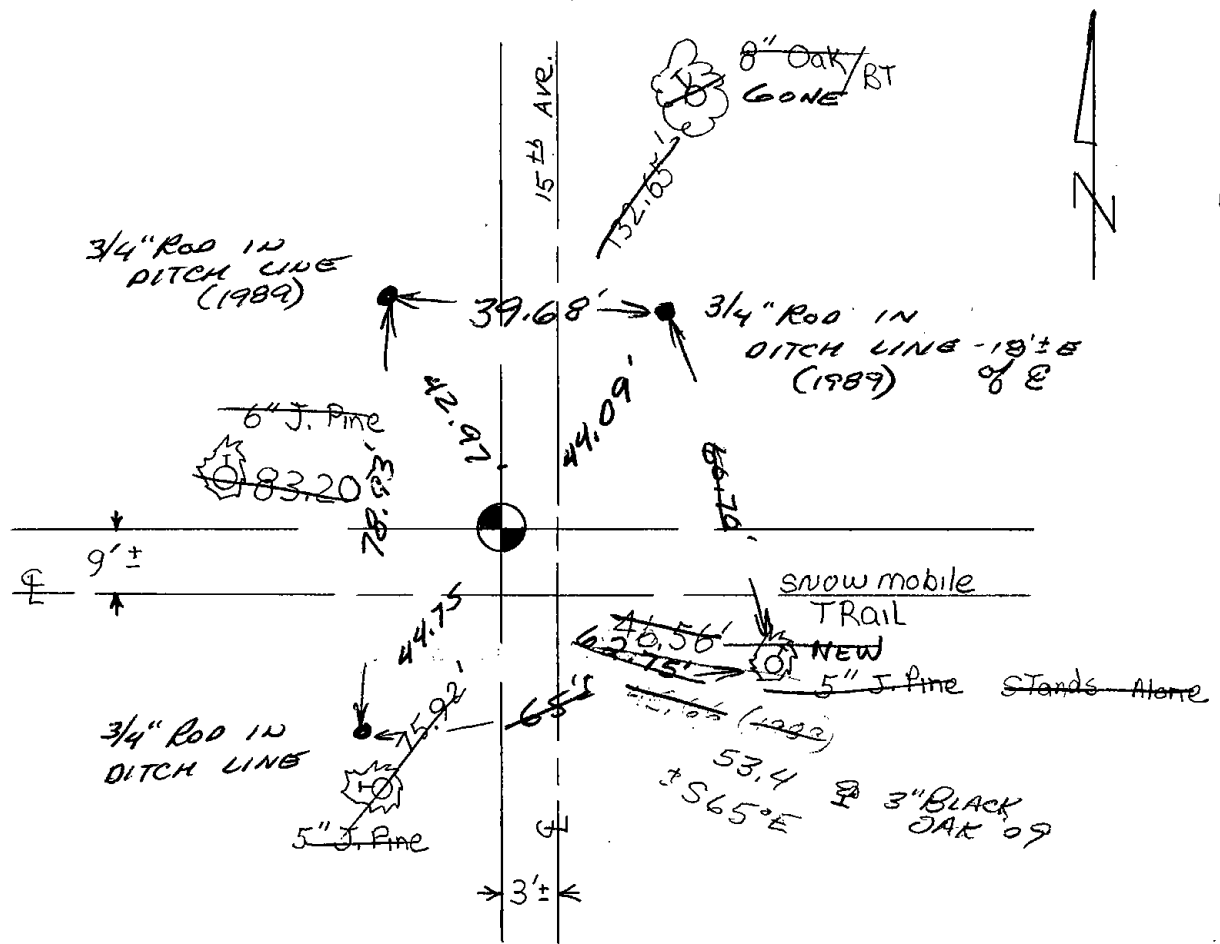

Map was updated on the 24th day of July 1984 Mk-SS

No harrison was found, however 2 one foot ties were found that matched the existing ties .

Ed. 3/4" Rod - SET 3- 3/4" RODS NEW TIES 6-12-89 MK-SS  
 OK 2-11-94 SS-CR  
 OK 12-29-98 - JG  
 2-GONE, 1-NEW, 2-26-04-JG  
 1 " 1 " 5-04-09 SS