

01 SECTION 20 TOWN 05 RANGE

# ADAMS COUNTY

COUNTY CORNER NO: 33  
ROMPORTOL ID: 42005010000

## PUBLIC LAND SURVEY MONUMENT RECORD

TYPE OF MONUMENT: HARRISON (BROKEN-TOP)  
ADAMS COUNTY COORDINATES, NAD 83 (2007)

N. 313925.762

E. 525536.673

ELEVATION- \_\_\_\_\_ DATUM \_\_\_\_\_

FIELD WORK DATE: 02/15/2018

### BASIS FOR MONUMENT LOCATION

1976 - PLS 878 REPLACED EXISTING 1" IRON PIPE WITH A HARRISON MONUMENT. AFTER THE DATA WAS ANALYZED FROM AN EXTENSIVE TRAVERSE OF SECTION 7 AND OTHER SECTIONS SOUTH AND EAST OF HERE DONE BY KEN CARLSON FOR LAKE MANCHESTER, AND CONCLUDED THAT THE PIPE WAS CORRECT IN LOCATION. IT APPEARS THAT THIS PIPE WAS USED IN VARIOUS SURVEYS IN SECTION 12-20-5. TIED OUT CORNER.

2018 - PLS 2994 FOUND HARRISON 10" BELOW THE ROAD SURFACE. DID NOT RECOVER ANY TIES OR WITNESSES. ACCEPTED THE HARRISON AS THE BEST EVIDENCE OF CORNER AND SET 4 NEW TIES.

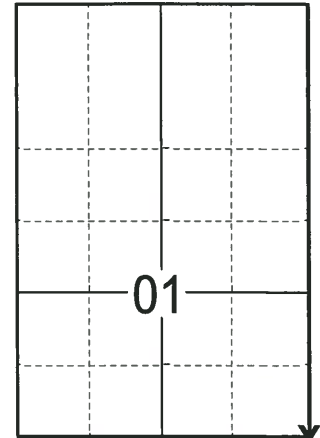

LOCATION

(INDICATE CORNER BY "X")

SEAL:



DATA SHOWN HERE ON THIS TIE SHEET IS CORRECT AND COMPLETE TO THE BEST OF MY KNOWLEDGE AND BELIEF.

PROFESSIONAL LAND SURVEYOR

DATE 3-1-18

### - TIE SKETCH

NOTE: THE CORNER FALLS 1± EAST OF THE CENTERLINE OF 14TH AVE.

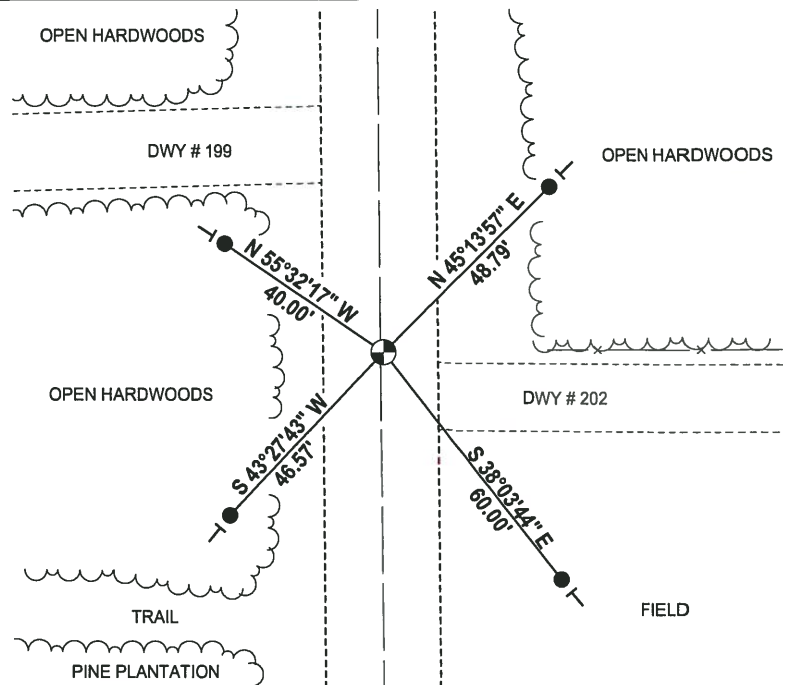
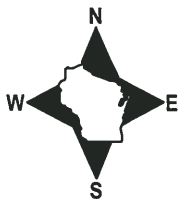

- 3/4" x 18" IRON REBAR SET, 1.50#/FT
- ⊕ HARRISON (BROKEN-TOP) FOUND
- ┊ VINYL "T" POST

ADAMS COUNTY

Survey Monument Record

TYPE OF MONUMENT: Harrison standard
STATE PLANE COORDINATES: N
E
ELEVATION - M.S.L. DATUM:
THETA ANGLE:
FIELD BOOK: PAGE

CORNER NO. 21
10 90
SECTION 7
TOWN 20
RANGE 6

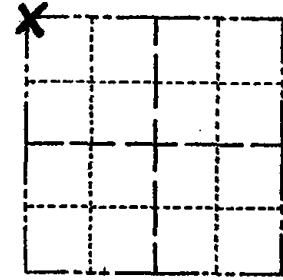

LOCATION (Indicated by 'X')

SEAL:



BASIS FOR MONUMENT LOCATION

(Use reverse side if necessary)

Show info such as: History of corner, with reference to Vol. and pg, dates, surveyor; exact description of monument replaced; if location computed, by taped or EDM traverse; landowner remarks, etc.

Replaced existing 1" iron pipe with Harrison monument. I analyzed an extensive traverse of Sec. 7 and other sections south and east of here done by Ken Carlson for Lake Manchester, and concluded that the pipe was correct in location. It appears that this pipe was used in various surveys in Sec. 12-20-5.

Ok 5-7-84 SS-DK

- DK 2-11-94 SS-CR
OK 3-23-79 RN-DW
2 NEW TIES 1-23-89 SS
1-GONE, 1-NEW 1-21-99 JG-DR
OK, 2-25-04-JG
" 1-13-09 SS

CERTIFIED CORRECT:

Signature of Anthony B. Kiedrowski
Registered Land Surveyor
DATE: July, 1976

TIE SKETCH

(Show at least four ties) (1989)

