

PUBLIC LAND SURVEY MONUMENT RECORD

TYPE OF MONUMENT: HARRISON (BROKEN-TOP)
 ADAMS COUNTY COORDINATES, NAD 83 (2007)

N. 314180.962

E. 546430.560

ELEVATION- - - - - DATUM - - - - -

FIELD WORK DATE: 05/01/2018

BASIS FOR MONUMENT LOCATION

1980 - PLS 1167 FOUND A 1/2"x24" SOLID IRON ROD. IT WAS ASSUMED TO HAVE BEEN SET BY SURVEYORS DURING WORK OF THE WALDEN PINES ADDITION SUBDIVISION. RAN EDM TRAVERSE AROUND THE NORTH LINE OF 10-20-6E TO VERIFY. ACCEPTED THE IRON ROD AS THE CORNER LOCATION. REPLACED THE ROD WITH A HARRISON MONUMENT AND TIED OUT.

2018 - PLS 2994 FOUND A HARRISON MONUMENT WITH A BROKEN-TOP 8" BELOW THE ROAD SURFACE. FOUND NO EVIDENCE OF ANY OF THE WITNESSES. ACCEPTED THE HARRISON MONUMENT WITH A BROKEN-TOP AS THE BEST EVIDENCE OF THE CORNER LOCATION. SET 4 NEW TIES AND MEASURED TO THE TIES.

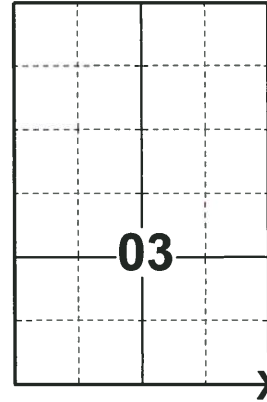

LOCATION
 (INDICATE CORNER BY "X")

SEAL:

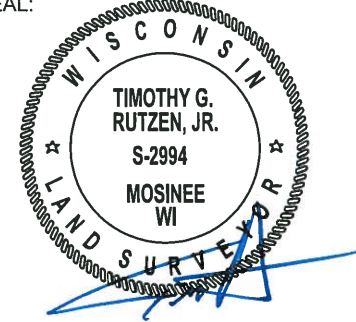

DATA SHOWN HERE ON THIS TIE SHEET IS CORRECT AND COMPLETE TO THE BEST OF MY KNOWLEDGE AND BELIEF.

PROFESSIONAL LAND SURVEYOR

DATE 7-18-18

- TIE SKETCH

NOTE: THE CORNER FALLS 2± WEST OF THE CENTERLINE OF 9TH AVE AND 24± SOUTH OF THE CENTERLINE OF WALDEN OAKS WAY.

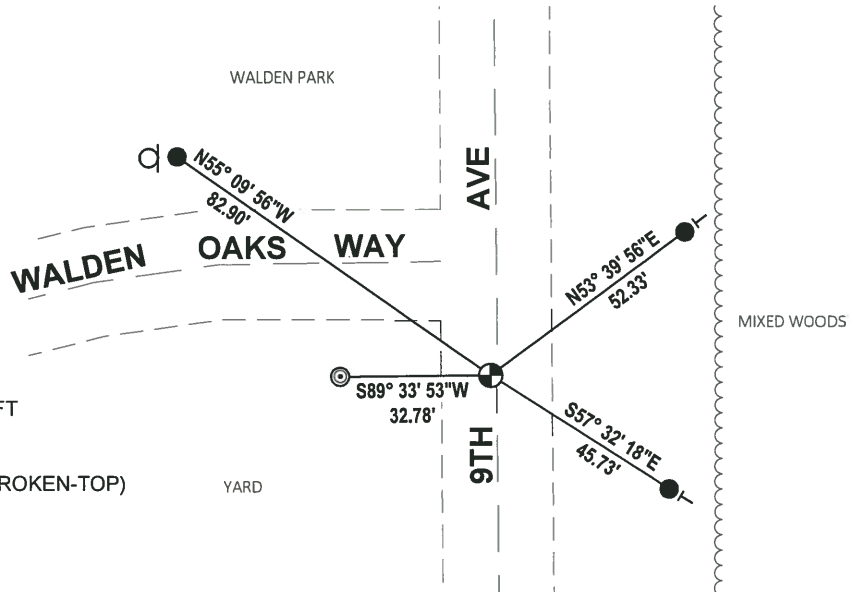

- SET 3/4" x 18" IRON REBAR, 1.50#/FT
- ⊙ FOUND 2-3/8" O.D. IRON PIPE
- ⊕ FOUND HARRISON MONUMENT (BROKEN-TOP)
- VINYL "T" POST
- Q SIGN SLOW CHILDREN AT PLAY

Government Land Corner Certificate

Adams County
 TYPE OF MONUMENT: HARRISON
 STATE PLANE COORDINATES: N _____
 E _____
 ELEVATION — M.S.L. DATUM: _____
 THETA ANGLE: _____
 FIELD BOOK: LL. PAGE _____
 DRAWN BY: BASLER

CORNER NO. 29
 SECTION 10
 TOWN 20
 RANGE 6E

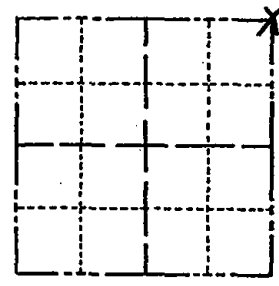

LOCATION
(Indicated by 'X')

BASIS FOR MONUMENT LOCATION

Show info such as: History of corner, with reference to Vol. and pg., dates, surveyor; exact description of monument replaced; if location computed, by taped or EDM traverse; landowner remarks, etc. (Use reverse side if necessary)

Found $\frac{1}{2}$ "x24" solid iron rod, assumed to have been set by Surveyors during work of WALDEN PINES ADD. Ran EDM traverse around North Line 10-20-6E. Accepted said rod as correct and replaced with Harrison Monument.

OK 7-9-84 GR-DK
 OK 2-23-89 SS
 2 NEW TIE 3-7-94 JG-GR
 1-GONE, 4 LEFT 2-17-99- JG
 OK, 2-24-04-JG
 OK 07-09-09 SS

SEAL:

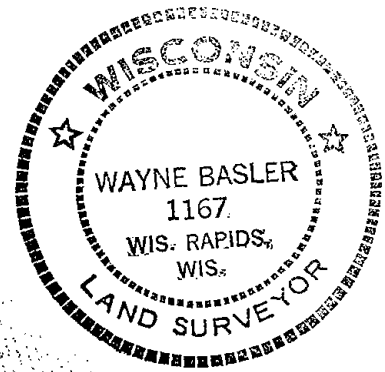

DATA SHOWN HERE ON CERTIFIED CORRECT:

 Registered Land Surveyor

DATE: 4-17-80

TIE SKETCH

Show at least four ties, also fence lines, roads, topo, size "and type of witness trees" and if off road - best way to "GONE 99" arrive at corner.

