

## PUBLIC LAND SURVEY MONUMENT RECORD

TYPE OF MONUMENT: HARRISON  
 ADAMS COUNTY COORDINATES, NAD 83 (2007)

N. 300869.972

E. 541183.717

ELEVATION- - - - - DATUM- - - - -

FIELD WORK DATE: 05/17/2018

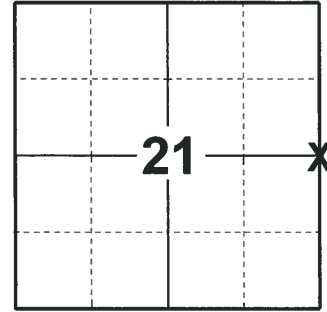

**LOCATION**  
 (INDICATE CORNER BY "X")

### BASIS FOR MONUMENT LOCATION

1981 - PLS 878 COULD FIND NO EVIDENCE OF ORIGINAL OR SUBSEQUENT MONUMENT. THIS CORNER APPARENTLY WAS NOT USED IN THE SURVEY FOR 10TH DR. OR APACHE DR. CALCULATED THE CORNER ON LINE AND EQUIDISTANT BETWEEN SECTION CORNERS. SET HARRISON AND TIED OUT.

1989 - PLS (UNKNOWN) SET 1 NEW WITNESS.

2004 - PLS (UNKNOWN) SET 2 NEW WITNESSES.

2018 - PLS 2994 FOUND A HARRISON MONUMENT FLUSH WITH THE BASE OF A DIRT MOUND AND 3 WITNESS TREES. THE ORIGINS OF THE WITNESS TREES ARE UNKNOWN SINCE NONE APPEAR ON TIE SHEET IN THE COUNTY SURVEYOR RECORDS. ACCEPTED THE HARRISON MONUMENT AS THE BEST EVIDENCE OF THE CORNER LOCATION. SET 4 NEW TIES AND MEASURED TO THE TIES AND WITNESS TREES.

SEAL:

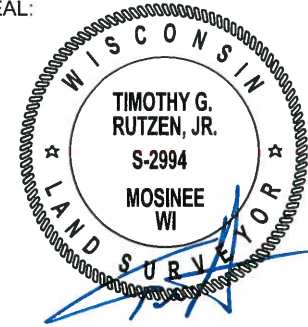

DATA SHOWN HERE ON THIS TIE SHEET IS CORRECT AND COMPLETE TO THE BEST OF MY KNOWLEDGE AND BELIEF.

PROFESSIONAL LAND SURVEYOR

DATE 7-18-18

### TIE SKETCH

NOTE: THE CORNER FALLS 75'± WEST OF THE CENTERLINE OF APACHE DR.

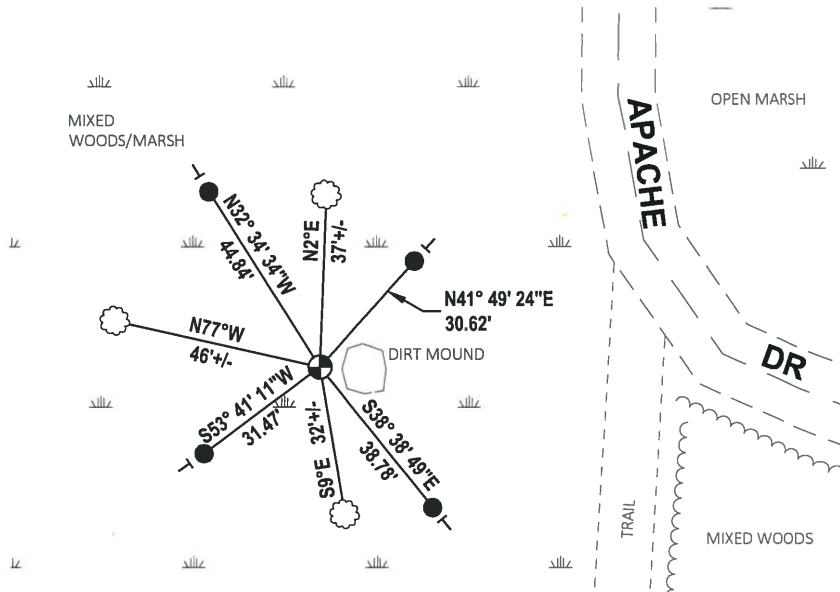

- SET 3/4" x 18" IRON REBAR, 1.50#/FT
- ⊕ FOUND HARRISON MONUMENT
- VINYL "T" POST
- ☉ WITNESS TREE

# Government Land Corner Certificate

Adams County  
 TYPE OF MONUMENT: Harrison  
 STATE PLANE COORDINATES: N \_\_\_\_\_  
 E \_\_\_\_\_  
 ELEVATION — M.S.L. DATUM: \_\_\_\_\_  
 THETA ANGLE: \_\_\_\_\_  
 FIELD BOOK: 86 PAGE 113  
 DRAWN BY: T.H.

CORNER NO. 77  
 SECTION 22  
 TOWN 20  
 RANGE 6

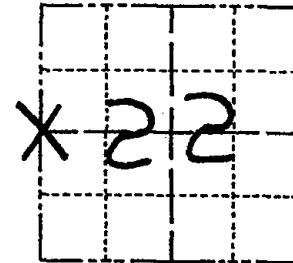

LOCATION  
(Indicated by 'X')

## BASIS FOR MONUMENT LOCATION

Show info such as: History of corner, with reference to Vol. and pg., dates, surveyor; exact description of monument replaced; if location computed, by taped or EDM traverse; landowner remarks, etc. (Use reverse side if necessary)

Could find no evidence of original or subsequent monument. This corner apparently not used in the survey for 10th Dr. or Apache Dr. Set the corner on line and equidistant between section corners.

SEAL:



All ok 7-16-84 DK-MK

- 1 NEW TIE 5-24-89 GR-SS
- ALL OK 1-11-99 JG-JF
- 2 NEW TIES 6-2-04 SJS

DATA SHOWN HERE ON  
CERTIFIED CORRECT:

*Anthony B. Kiedrowski*  
Registered Land Surveyor

DATE: 1/2/81

## TIE SKETCH

Show at least four ties, also fence lines, roads, topo, size and type of witness trees and if off road - best way to arrive at corner.

*Nail & Disk in Trees*

