

PUBLIC LAND SURVEY MONUMENT RECORD

TYPE OF MONUMENT: COTTON GIN SPINDLE
 ADAMS COUNTY COORDINATES, NAD 83 (2007)

N. 298139.759

E. 530615.245

ELEVATION- - - - - DATUM - - - - -

FIELD WORK DATE: 05/10/2018

BASIS FOR MONUMENT LOCATION

1974 - PLS 1103 EXCAVATION WITH A SHOVEL YIELDED A 1-3/4" BY 30" IRON PIPE WITH TWO 1/2" BY 10" BARS GOING HORIZONTALLY THROUGH THE BOTTOM, AS SET BY COUNTY SURVEYOR M.C. SMITH IN 1912. (VOL. 1, PAGE 159) REPLACED THE PIPE WITH A STANDARD HARRISON MONUMENT AND TIED OUT.

2018 - PLS 2994 FOUND A COTTON GIN SPINDLE IN THE ROAD SURFACE AND 1 PROPERTY IRON. FOUND NO EVIDENCE OF ANY OF THE WITNESSES. REMOVED THE COTTON GIN SPINDLE AND FOUND NO OTHER EVIDENCE OF ANY OTHER MONUMENTATION BELOW. ACCEPTED THE COTTON GIN SPINDLE AS THE BEST EVIDENCE OF THE CORNER LOCATION. RE-SET THE COTTON GIN SPINDLE IN THE LOCATION. SET 3 NEW TIES AND MEASURED TO THE TIES.

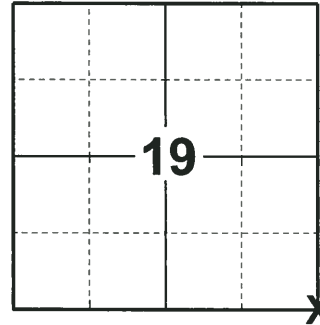

LOCATION
 (INDICATE CORNER BY "X")

SEAL:

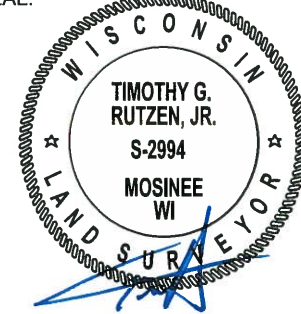

DATA SHOWN HERE ON THIS TIE SHEET IS CORRECT AND COMPLETE TO THE BEST OF MY KNOWLEDGE AND BELIEF.

PROFESSIONAL LAND SURVEYOR

DATE 7-18-18

TIE SKETCH

NOTE: THE CORNER FALLS 2± NORTH OF THE CENTERLINE OF ARCHER AVE AND 0.5± EAST OF THE CENTERLINE OF 13TH AVE.

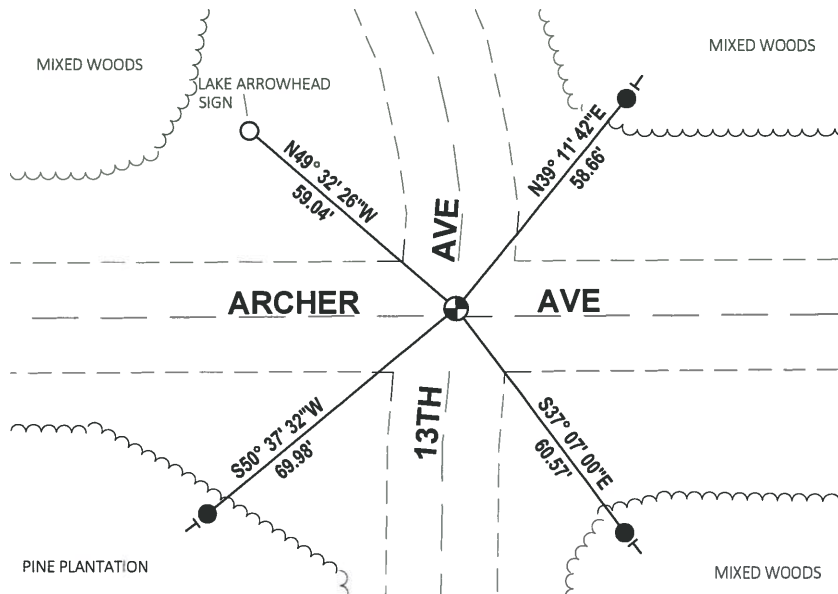

- SET 3/4" x 18" IRON REBAR, 1.50#/FT
- FOUND 3/4" IRON ROD
- ⊕ FOUND COTTON GIN SPINDLE
- ┌ VINYL "T" POST

ADAMS COUNTY

Survey Monument Record

TYPE OF MONUMENT: STANDARD HARRISON

STATE PLANE COORDINATES: N. _____
E. _____

ELEVATION — M.S.L. DATUM: _____

THETA ANGLE: _____

FIELD BOOK: 111 PAGE 10

CORNER NO. 375
SECTION 29
TOWN 20 N
RANGE 6 E

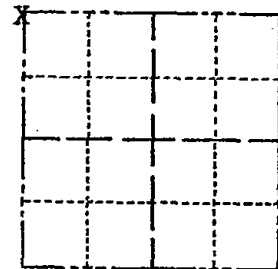

LOCATION
(Indicated by 'X')

SEAL:

BASIS FOR MONUMENT LOCATION

(Use reverse side if necessary)

Show info such as: History of corner, with reference to Vol. and pg. dates, surveyor; exact description of monument replaced; if location computed, by taped or EDM traverse; landowner remarks, etc.

Excavation with shovel yielded 1-3/4 inch by 30 inch iron pipe with two 1/2 inch by 10 inch bars horizontally through the bottom, as set by County Surveyor M.C. Smith in 1912. (Vol. 1, Page 159) Replaced with Standard Harrison Monument.

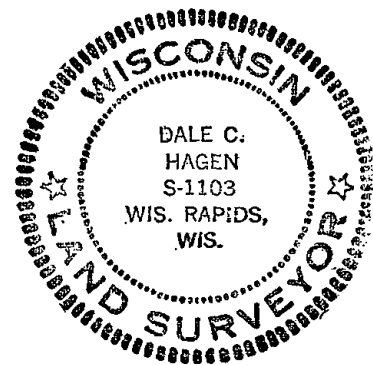

OK 5-7-84 SS-DK
OK 3 MARCH 94 CR-JG

2-GONE, 3-NEW TIES, MON. OK 1-11-99 JG-JE

OK, 1-29-04, JG-DA
OK, 2-2-09, SS

CERTIFIED CORRECT:

Dale C. Hagen
Registered Land Surveyor

DATE: April 20, 1974

RETIED 5-29-79 PK-SS

TIE SKETCH

(Show at least four ties)

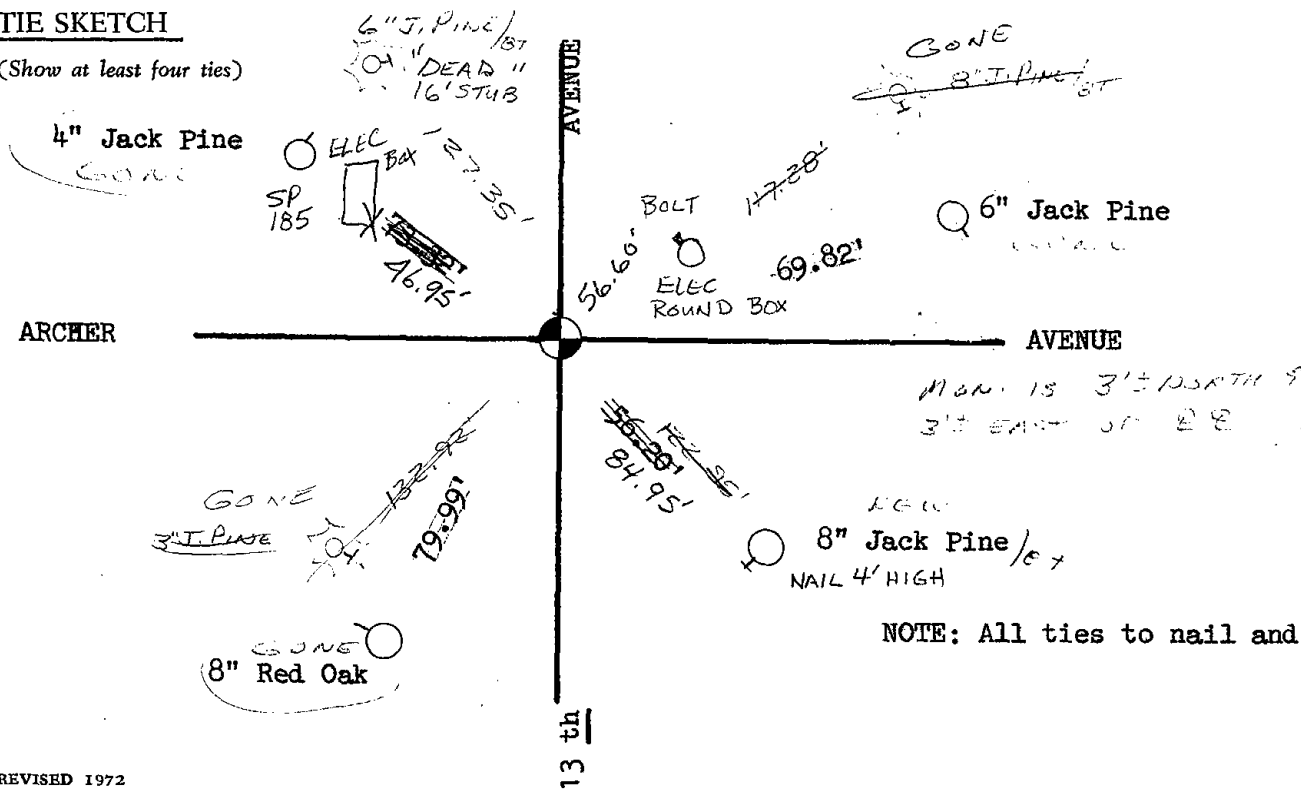

NOTE: All ties to nail and disc.