

27
SECTION

20
TOWN

06
RANGE

ADAMS COUNTY

COUNTY CORNER NO: 107A

ROMPORTOL ID: 42006270030

PUBLIC LAND SURVEY MONUMENT RECORD

TYPE OF MONUMENT: 2-3/8" O.D. IRON PIPE
ADAMS COUNTY COORDINATES, NAD 83 (2007)

N. 292935.851

E. 542594.176

ELEVATION- DATUM

FIELD WORK DATE: 05/24/2018

BASIS FOR MONUMENT LOCATION

1981 - PLS 878 CALCULATED CORNER ON LINE HALF WAY BETWEEN SECTION AND QUARTER CORNER. SET 2"x24" IRON PIPE AND TIED OUT.

2018 - PLS 2994 FOUND A 2-3/8" O.D. IRON PIPE 2" ABOVE GROUND SURFACE. FOUND NO EVIDENCE OF ANY OF THE WITNESS TREES. ACCEPTED THE 2-3/8" O.D. IRON PIPE AS THE BEST EVIDENCE OF THE CORNER LOCATION. SET 4 NEW TIES AND MEASURED TO THE TIES.

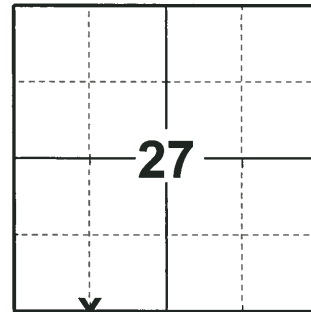

LOCATION

(INDICATE CORNER BY "X")

SEAL:

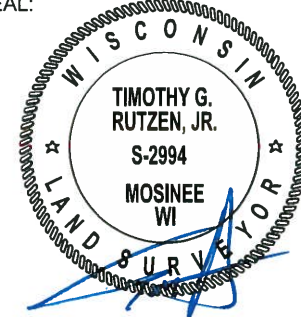

DATA SHOWN HERE ON THIS TIE SHEET IS CORRECT AND COMPLETE TO THE BEST OF MY KNOWLEDGE AND BELIEF.

PROFESSIONAL LAND SURVEYOR

DATE 7-18-18

TIE SKETCH

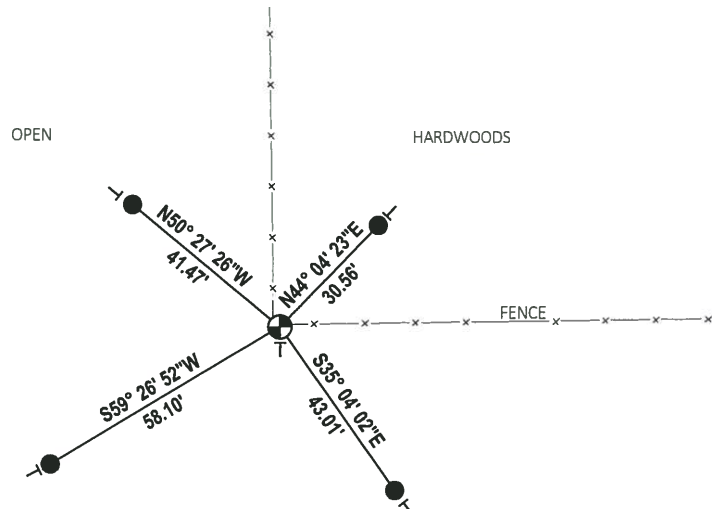

- SET 3/4" x 18" IRON REBAR, 1.50#/FT
- ⊕ FOUND 2-3/8" O.D. IRON PIPE
- | VINYL "T" POST