

33
SECTION

20
TOWN

06
RANGE

ADAMS COUNTY

COUNTY CORNER NO: 117

ROMPORTOL ID: 42006332000

PUBLIC LAND SURVEY MONUMENT RECORD

TYPE OF MONUMENT: 2-3/8" O.D. IRON PIPE W/ALUMINUM CAP
ADAMS COUNTY COORDINATES, NAD 83 (2007)

N. 290273.114

E. 541330.044

ELEVATION- DATUM

FIELD WORK DATE: 05/30/2018

BASIS FOR MONUMENT LOCATION

1982 - PLS 1167 FOUND 2" IRON PIPE AS PER SURVEY ON RECORD. ACCEPTED SAID FOUND PIPE AND TIED IN SAME. ENTER THRU GATE ±1000' WEST OF SOUTHEAST CORNER OF SECTION 33, FOLLOW TRAIL NORTHEASTERLY TO THE EAST END OF THE PINE PLANTATION, HEAD NORTH.

2018 - PLS 2994 FOUND A 2-3/8" O.D. IRON PIPE WITH AN ALUMINUM CAP 6" ABOVE THE GROUND SURFACE AND 4 TIES. THE MONUMENT AGREES WITH 3 OF THE 4 TIES (SE 20.65'(R) 25.86'(M)). ACCEPTED THE 2-3/8" O.D. IRON PIPE WITH AN ALUMINUM CAP AS THE CORNER LOCATION. RE-MEASURED TO THE EXISTING TIES.

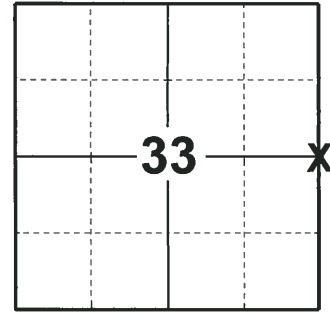

LOCATION

(INDICATE CORNER BY "X")

SEAL:



DATA SHOWN HERE ON THIS TIE SHEET IS CORRECT AND COMPLETE TO THE BEST OF MY KNOWLEDGE AND BELIEF.

PROFESSIONAL LAND SURVEYOR

DATE 7-18-18

- TIE SKETCH

NOTE: THE CORNER FALLS 300'± NORTH OF THE EDGE OF THE TRAIL.

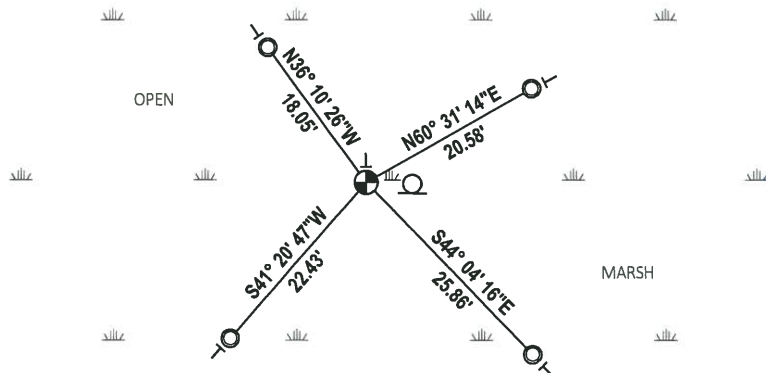

- FOUND 1-1/4" O.D. IRON PIPE
- FOUND 2-3/8" O.D. IRON PIPE WITH ALUMINUM CAP
- VINYL "T" POST
- ⊠ NO TRESPASSING SIGN

Government Land Corner Certificate

Adams County
 TYPE OF MONUMENT: 2" Iron Pipe/Al. Cap
 STATE PLANE COORDINATES: N _____
 E _____
 ELEVATION — M.S.L. DATUM: _____
 THETA ANGLE: _____
 FIELD BOOK: _____ PAGE _____
 DRAWN BY: R. Nuber

CORNER NO. 117
 SECTION 33
 TOWN 20
 RANGE 6

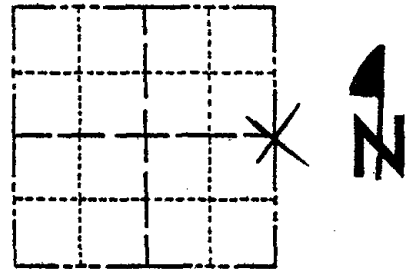

LOCATION
 (Indicated by 'X')

BASIS FOR MONUMENT LOCATION

Show info such as: History of corner, with reference to Vol. and pg., dates, surveyor; exact description of monument replaced; if location computed, by taped or EDM traverse; landowner remarks, etc. (Use reverse side if necessary)

Found 2" Iron Pipe as per survey on record
 Accepted said found pipe and tied in same.

ENTER THRU GATE ±1000' WEST OF
 SE COR. SEC. 33 - FOLLOW TRAIL
 NORTHEASTERLY TO EAST END OF
 PINE PLANTATION - HEAD NORTH -
 GOOD LUCK!

SEAL:

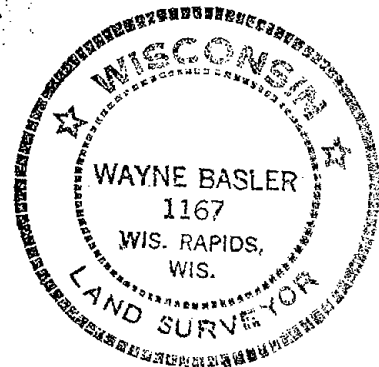

DATA SHOWN HERE ON
 CERTIFIED CORRECT:

Wayne Basler
 Registered Land Surveyor

DATE: 5-12-82

TIE SKETCH

Show at least four ties, also fence lines, roads, topo, size and type of witness trees and if off road - best way to arrive at corner.

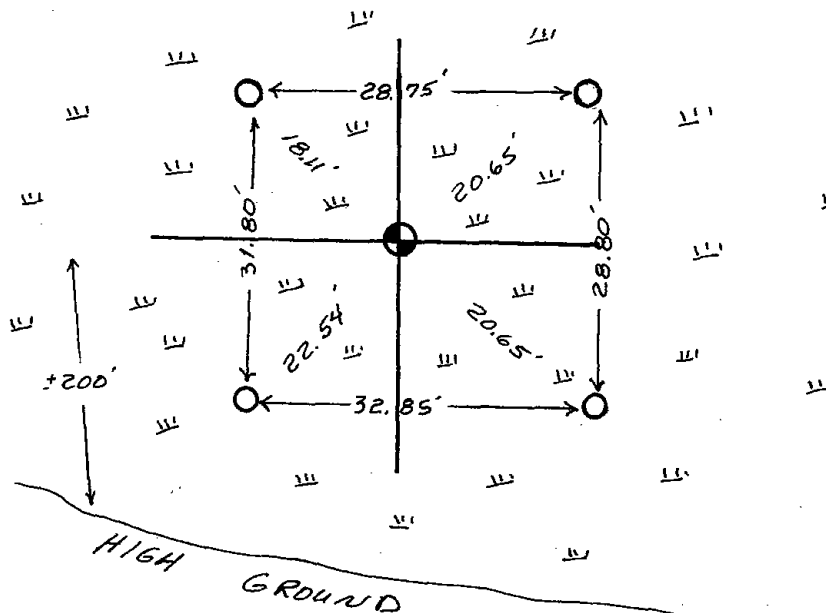

○ 1" x 6" IRON PIPES SET
 FOR WITNESS POINTS

