

PUBLIC LAND SURVEY MONUMENT RECORD

TYPE OF MONUMENT: 1.00" OD IRON PIPE
 ADAMS COUNTY COORDINATES, NAD 83 (2007)

N. 321226.546

E. 557059.847

ELEVATION- --- DATUM ---

FIELD WORK DATE: 3/02/2017

BASIS FOR MONUMENT LOCATION

1981 - PLS 878 SET A 1" IRON PIPE WITH ALUMINUM HIGHWAY CAP ON A STRAIGHT LINE BETWEEN S1/4 AND SW CORNERS OF 31-21-7 AT A DISTANCE WEST OF THE S1/4 OF SECTION 31 AS CALLED FOR IN THE ORIGINAL NOTES.

1991 - L.L ALLISON FOUND THE 1" IRON PIPE MISSING CAP, SET 4 ALUMINUM CAPED BERNTSEN MONUMENTS AS TIES WITH MARKERS.

2017 - PLS 2994 FOUND EXISTING 1" OD IRON PIPE 8 INCHES BELOW THE ROAD SURFACE AND THREE TIE. THE IRON PIPE AGREES WITH THE EXISTING TIES. ACCEPTED 1" OD IRON PIPE AND SET ONE ADDITIONAL TIE.

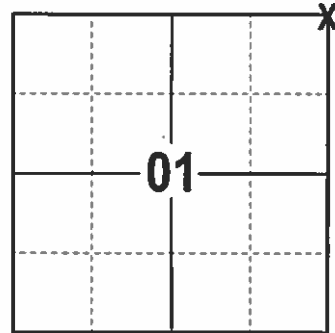

LOCATION
(INDICATE CORNER BY "X")

SEAL:

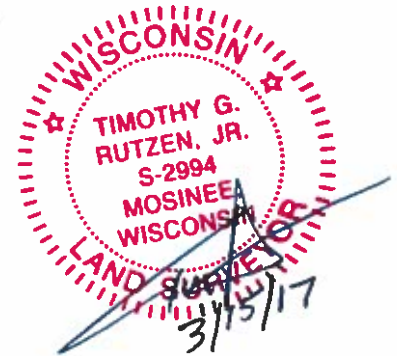

DATA SHOWN HERE ON THIS TIE SHEET IS CORRECT AND COMPLETE TO THE BEST OF MY KNOWLEDGE AND BELIEF.

PROFESSIONAL LAND SURVEYOR

DATE 3/15/17

TIE SKETCH

NOTE: THE CORNER FALLS 1½ SOUTH OF THE CENTERLINE OF STH 73.

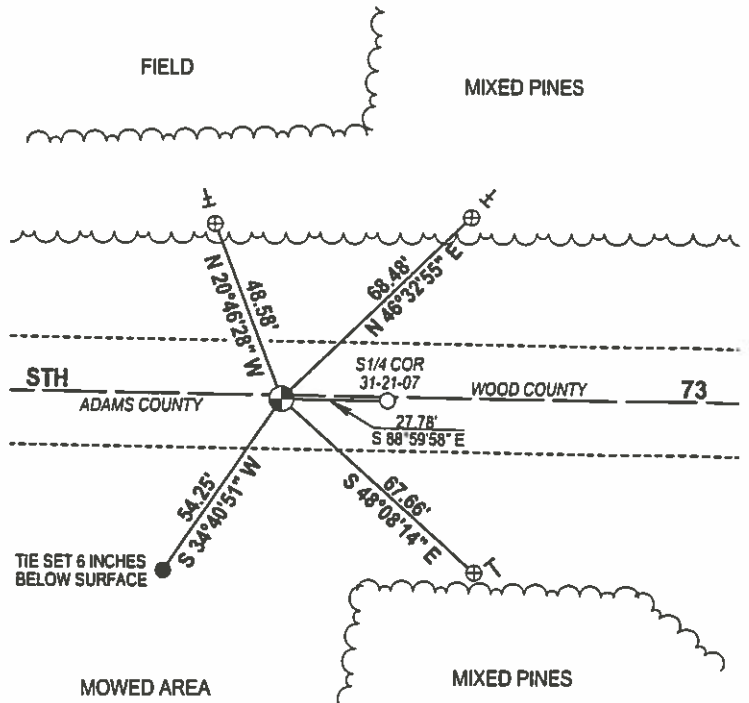
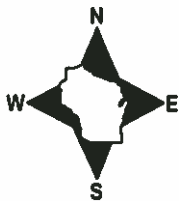

- 3/4" x 18" IRON REBAR SET, 1.50#/FT
- ⊕ ALUMINUM CAPPED BERNTSEN FOUND
- ⊕ 1.00" OD IRON PIPE FOUND
- VINYL "T" POST
- EXISTING STEEL POST

116-72

(1)

District A	Project I. D. 6321-02-71	Located by L.L. Allison		
Section NW 6	Township 20 N	Range (E,W) 7 E	County Adams	
Wisconsin Coordinates CORNER	East (X)	North (Y)	Elevation (Z)	Zone
Control Station Name	East (X)	North (Y)	Elevation (Z)	Zone
Horizontal — NORTH AMERICAN, 1927		CONTROL DATUM Vertical — MEAN SEA LEVEL, 1929 ADJUSTMENT		
Horizontal — _____ Order _____		SURVEY CONTROL Vertical — _____ Order _____		

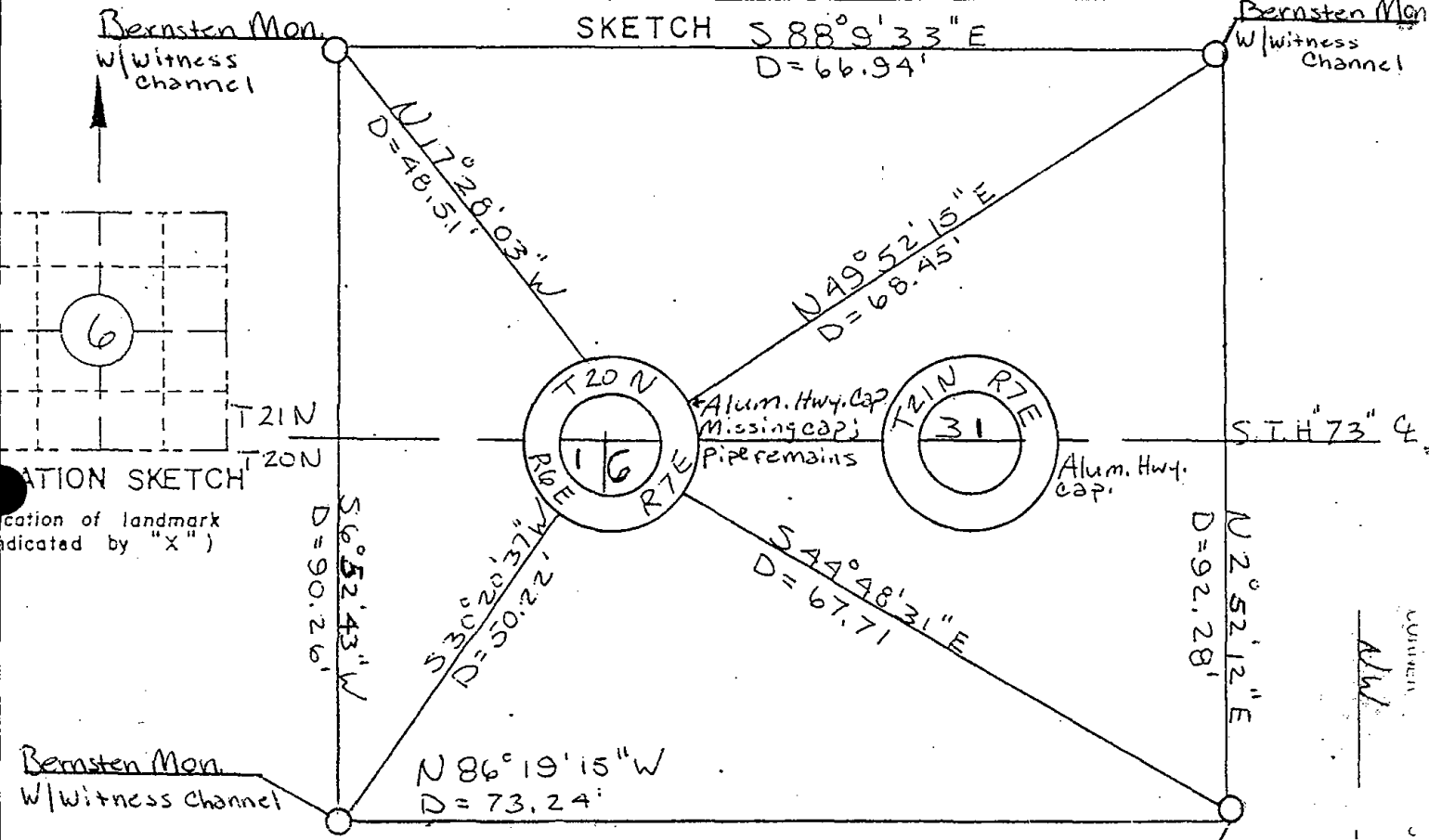

I hereby certify that on the 4th day of April that I did locate the above corner which was evidenced Alum. Hwy. Cap was missing but pipe remains; I further certify that to perpetuate location of such corner I did, at the exact location of, place a permanent marker consisting of _____

_____ ; I further certify that I did establish 4 references or witness monuments consisting Bernstein Monuments w/witness Markers located as shown above:

ALL OK 3-28-94 FG-LR
OK 2-28-99-JG

SEAL

Signature Registered Land Surveyor	Registration No. S--	Title
------------------------------------	-------------------------	-------

SECTION
6
TOWNSHIP
20 N
RANGE
7 E

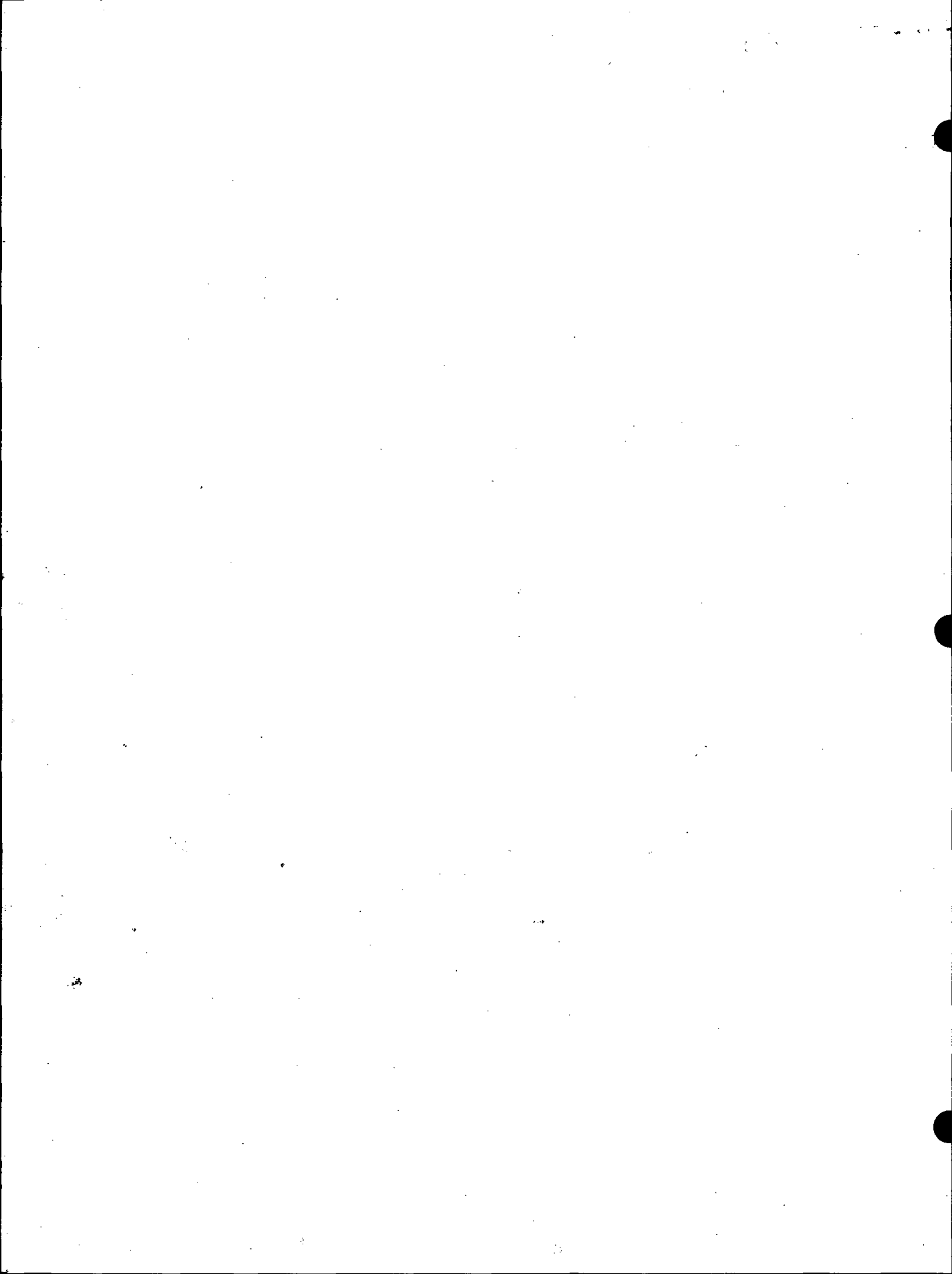

PORTAGE COUNTY

Survey Monument Record

TYPE OF MONUMENT: Aluminum Highway cap
STATE PLANE COORDINATES: N _____
E _____
ELEVATION — M.S.L. DATUM: _____
THETA ANGLE: _____
FIELD BOOK: 45 PAGE 28

CORNER NO. 1
SECTION 6
TOWN 20
RANGE 7

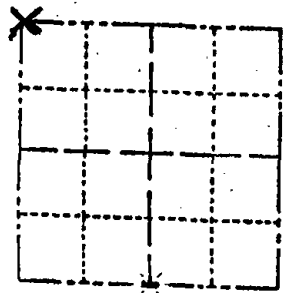

LOCATION
(Indicated by 'X')

SEAL:



BASIS FOR MONUMENT LOCATION

(Use reverse side if necessary)

Show info such as: History of corner, with reference to Vol. and pg, dates, surveyor; exact description of monument replaced; if location computed, by taped or EDM traverse; landowner remarks, etc.

(S $\frac{1}{4}$ corner 31)

Set on a straight line between section corners in proportion to original government survey distances. This does not appear to conform with possession lines to the north. Notice fire lane shown. However, the entire south line of Town 21 North was run, with all distances matching possession quite well except for the south line of section 31.

(NW corner 6)

Set on a straight line between the S $\frac{1}{4}$ and SW corners of Sec. 31-21-7 and at a distance west of the S $\frac{1}{4}$ corner of 31 as called for in the original notes. No evidence of the corner.

SEE ATTACHED PAGE ALSO 4-4-91.

CERTIFIED CORRECT:

Anthony B. Kiedrowski
Registered Land Surveyor

DATE: 7/5/91

TIE SKETCH

(Show at least four ties)

