

05 SECTION 20 TOWN 07 RANGE

ADAMS COUNTY

COUNTY CORNER NO: 04

ROMPORTOL ID: 42007059020

PUBLIC LAND SURVEY MONUMENT RECORD

TYPE OF MONUMENT: 1" OD IRON PIPE (NO CAP)
ADAMS COUNTY COORDINATES, NAD 83 (2007)

N. 321091.741

E. 564622.206

ELEVATION- DATUM

FIELD WORK DATE: 2/27/2017

BASIS FOR MONUMENT LOCATION

1976 - PLS 878 SET A 1" OD IRON PIPE WITH ALUMINUM HIGHWAY CAP ON A LINE BETWEEN THE SE AND S1/4 CORNERS OF 32-21-7 AND HALF WAY SPLIT BETWEEN THE NE AND NW CORNERS OF SECTION 5.

1991 - L.L ALLISON FOUND THE 1" IRON PIPE MISSING CAP, SET 4 ALUMINUM CAPED BERNTSEN MONUMENTS AS TIES WITH MARKERS.

2017 - PLS 2994 FOUND EXISTING 1" OD IRON PIPE 8 INCHES BELOW THE ROAD, 4 EXISTING TIES AND 2 PROPERTY IRONS. THE 1" IRON PIPE AGREES WITH THE TIES AND ACCEPTED THE 1" OD IRON PIPE. REMEASURED TO THE TIES AND PROPERTY CORNERS.

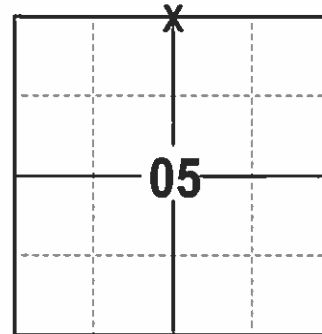

LOCATION
(INDICATE CORNER BY "X")

SEAL:



DATA SHOWN HERE ON THIS TIE SHEET IS CORRECT AND COMPLETE TO THE BEST OF MY KNOWLEDGE AND BELIEF.

PROFESSIONAL LAND SURVEYOR

DATE 3/7/17

- TIE SKETCH

NOTE: THE CORNER FALLS 2± SOUTH OF THE CENTERLINE OF STH 73.

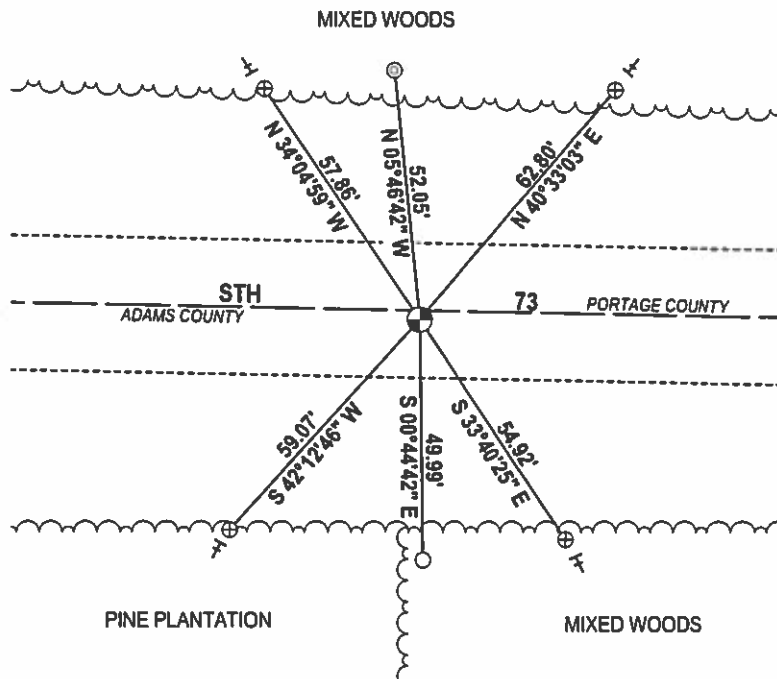
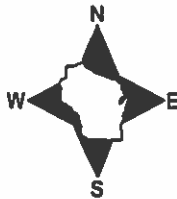

- ⊗ 1.25" OD IRON PIPE FOUND
- 1.00" OD IRON PIPE FOUND
- ⊕ ALUMINUM CAPPED BERNTSEN FOUND
- ⊗ 1" OD IRON PIPE FOUND
- VINYL "T" POST
- EXISTING STEEL POST

District	Project I. D.	Located by	
4	6321-02-71	L. L. Allison	
Corner	Section	Township	Range (E,W) County
10 1/4	5	20 N	7 E Adams
Wisconsin Coordinates	East (X)	North (Y)	Elevation (Z) Zone
CORNER			
Control Station Name	East (X)	North (Y)	Elevation (Z) Zone
Horizontal — NORTH AMERICAN, 1927		CONTROL DATUM Vertical — MEAN SEA LEVEL, 1929 ADJUSTMENT	
Horizontal — Order		SURVEY CONTROL Vertical — Order	

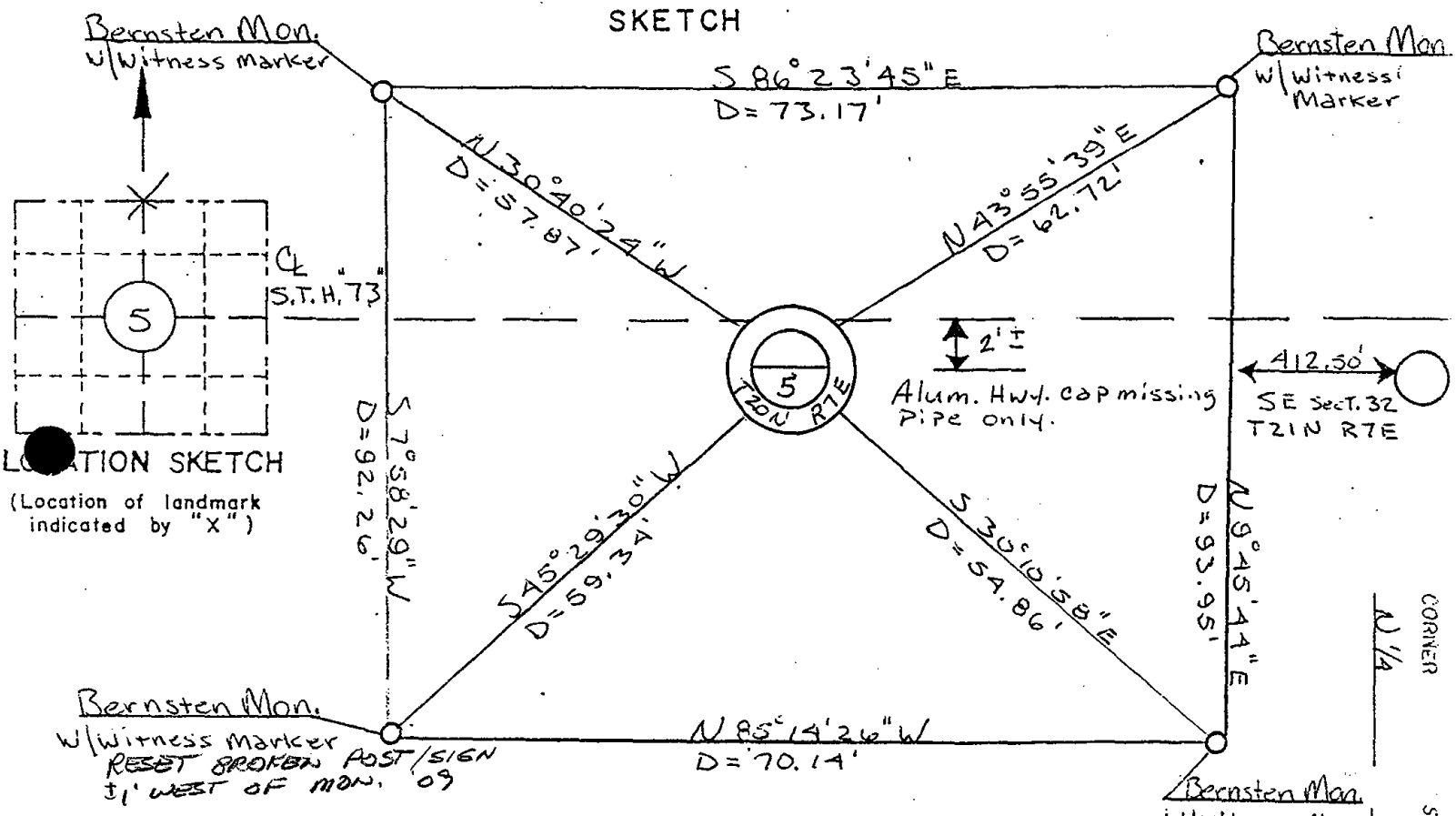

I hereby certify that on the 4th day of April 1991, that I did locate the above corner which was evidenced Alum. Highway cap, that was missing but the pipe remains; I further certify that to perpetuate the location of such corner I did, at the exact location hereof, place a permanent marker consisting of _____

_____ ; I further certify that I did establish 4 references or witness monuments consisting 4 Bernsten Monuments w/witness markers located as shown above:

ALL OK 3-28-99 JG-GR
OK 2-22-99-JG

WITNESS MON. IN PLACE
OK 10-12-04 SS-T.P.
" " 07-07-09 SS

SEAL

Signature. Registered Land Surveyor	Registration No.	Title
	S-	

CORNER
SECTION 5
TOWN 20N
RANGE 7E

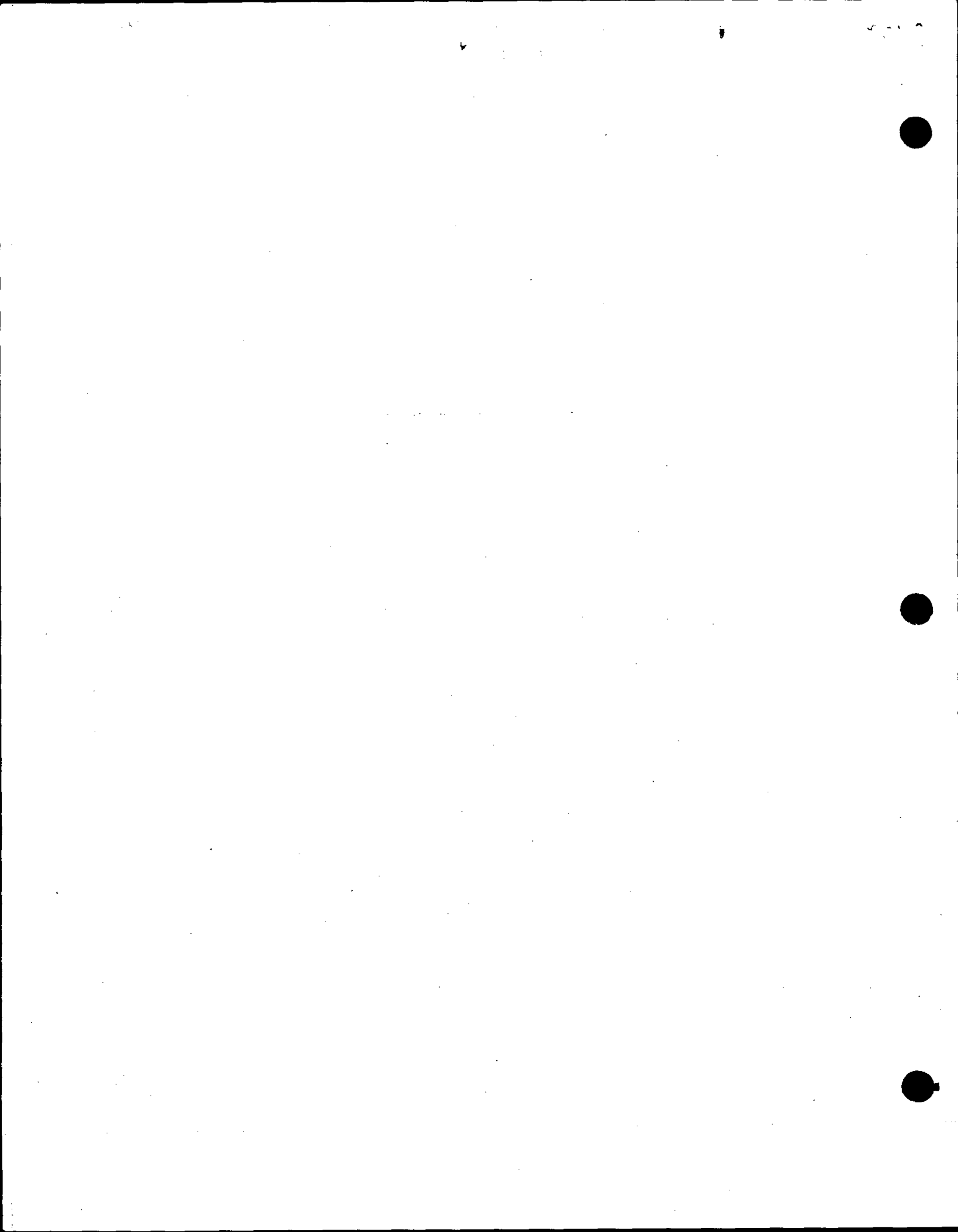

ADAMS COUNTY

Survey Monument Record

TYPE OF MONUMENT: Aluminum highway cap

STATE PLANE COORDINATES: N _____

E _____

ELEVATION — M.S.L. DATUM: _____

THETA ANGLE: _____

FIELD BOOK: 45 PAGE 30

CORNER NO. 1076 ⁽⁴⁾

SECTION 5

TOWN 20

RANGE 7

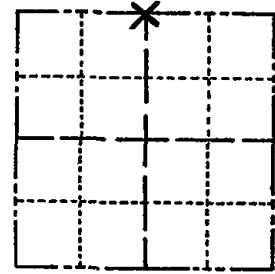

LOCATION
(Indicated by 'X')

SEAL:



BASIS FOR MONUMENT LOCATION

(Use reverse side if necessary)

Show info such as: History of corner, with reference to Vol. and pg. dates, surveyor; exact description of monument replaced; if location computed, by taped or EDM traverse; landowner remarks, etc.

Set on line between the SE and S $\frac{1}{4}$ corners of Sec. 32-21-7 and half way between the NE and NW corners of Sec. 5.

Fence line shown is either not the possession line or was set in error.

TIES & Mon. O.K. 3-23-79 D.W.-R.N.

SEE ATTACHED PAGE ALSO 4-4-91

CERTIFIED CORRECT:

Anthony B. Kiedrowski
Registered Land Surveyor
DATE: 11/12/76

TIE SKETCH

(Show at least four ties)

