

04 SECTION 20 TOWN 07 RANGE

# ADAMS COUNTY

COUNTY CORNER NO: 06  
ROMPORTOL ID: 42007049020

## PUBLIC LAND SURVEY MONUMENT RECORD

TYPE OF MONUMENT: 1" OD IRON PIPE (NO CAP)  
ADAMS COUNTY COORDINATES, NAD 83 (2007)

N. 320998.683

E. 569947.332

ELEVATION- \_\_\_\_\_ DATUM \_\_\_\_\_

FIELD WORK DATE: 2/27/2017

### BASIS FOR MONUMENT LOCATION

1976 - PLS 878 SET A 1" OD IRON PIPE WITH ALUMINUM HIGHWAY CAP ON EQUIDISTANCE BETWEEN THE NE AND NW CORNERS OF SECTION 4, AND ON A LINE BETWEEN THE SE AND S1/4 CORNERS OF SECTION 33-21-7. NO EVIDENCE OR RECORD OF THIS CORNER EVER HAVE BEING SET.

1991 - L.L ALLISON FOUND THE 1" IRON PIPE MISSING CAP, SET 4 ALUMINUM CAPED BERNTSEN MONUMENTS AS TIES WITH MARKERS.

2017 - PLS 2994 FOUND EXISTING 1" OD IRON PIPE 8 INCHES BELOW THE ROAD, 4 EXISTING TIES, THE 1" IRON PIPE AGREES WITH THE TIES AND ACCEPTED THE 1" OD IRON PIPE. REMEASURED TO THE TIES.

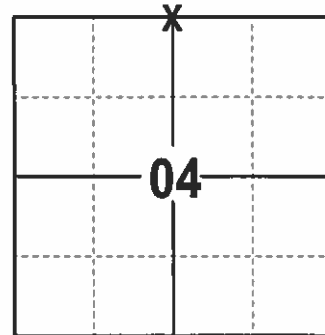

LOCATION  
(INDICATE CORNER BY "X")

SEAL:



DATA SHOWN HERE ON THIS TIE SHEET IS CORRECT AND COMPLETE TO THE BEST OF MY KNOWLEDGE AND BELIEF.

PROFESSIONAL LAND SURVEYOR

DATE 3/7/17

### TIE SKETCH

NOTE: THE CORNER FALLS 1½ SOUTH OF THE CENTERLINE OF STH 73.

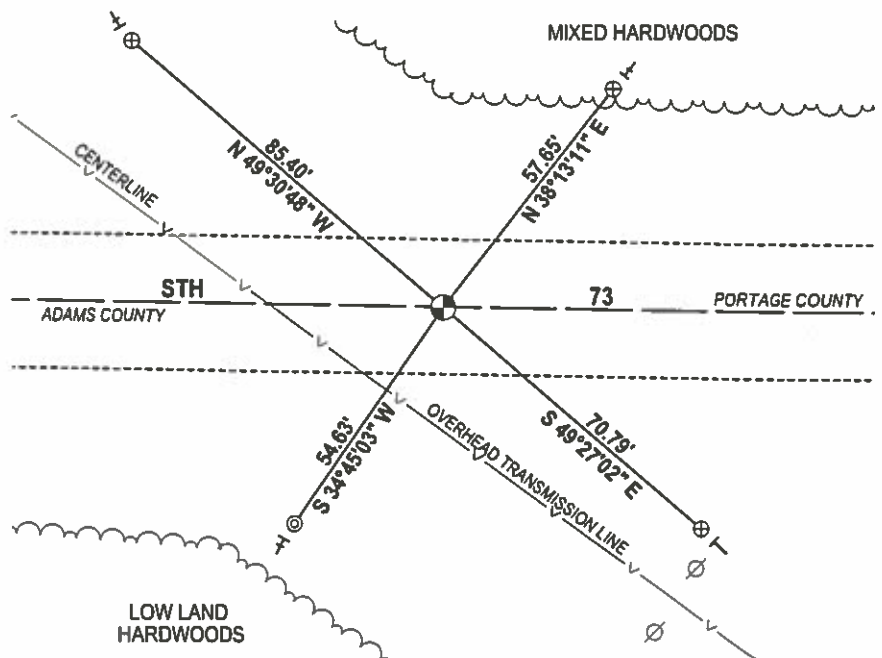
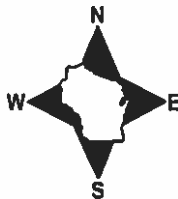

- ⊙ 2" ALUMINUM BERNTSEN FOUND
- ⊕ ALUMINUM CAPPED BERNTSEN FOUND
- ⊕ 1" OD IRON PIPE FOUND
- VINYL "T" POST
- EXISTING STEEL POST

RECORD AND CERTIFICATION OF U.S. PUBLIC LAND SURVEY CONTROL STATION

State of Wisconsin / Department of Transportation

E.D-716-72

6

District <b>A</b>	Project I. D. <b>6321-02-71</b>	Located by <b>L.L. Allison</b>		
Corner <b>N 1/4 4 SECTION</b>	Township <b>20 N</b>	Range (E,W) <b>7 E</b>	County <b>Adams</b>	
Wisconsin Coordinates CORNER	East (X)	North (Y)	Elevation (Z)	Zone
Control Station Name	East (X)	North (Y)	Elevation (Z)	Zone
Horizontal — <b>NORTH AMERICAN, 1927</b>		CONTROL DATUM Vertical — <b>MEAN SEA LEVEL, 1929 ADJUSTMENT</b>		
Horizontal — _____ Order _____		SURVEY CONTROL Vertical — _____ Order _____		

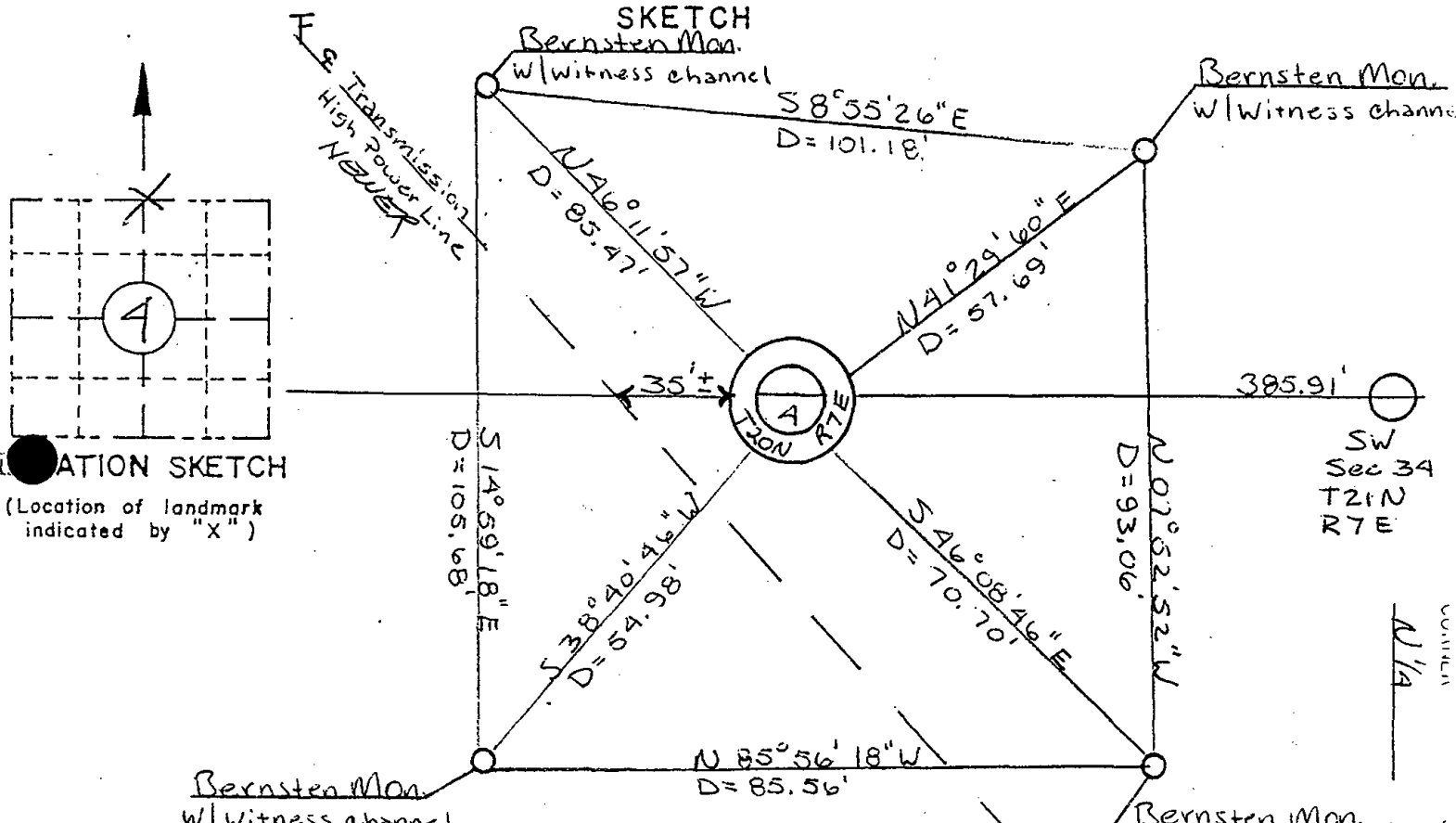

I hereby certify that on the 4<sup>th</sup> day of April 1999, that I did locate the above corner which was evidenced by Alum. Hwy. cap.

; I further certify that to perpetuate the location of such corner I did, at the exact location thereof, place a permanent marker consisting of \_\_\_\_\_

; I further certify that I did establish 4 references or witness monuments consisting of Bernsten Monument w/witness channel

located as shown above:

ALL OK 3-28-99 JG-GR  
OK 2-22-99-JG  
WITNESS MON. OK 12-10-04  
" " " 7-7-09 55

SEAL

Signature Registered Land Surveyor	Registration No.	Title
	S-	

CORNER  
SECTION  
TOWNSHIP  
RANGE  
 N 1/4  
4  
20 N  
7 E

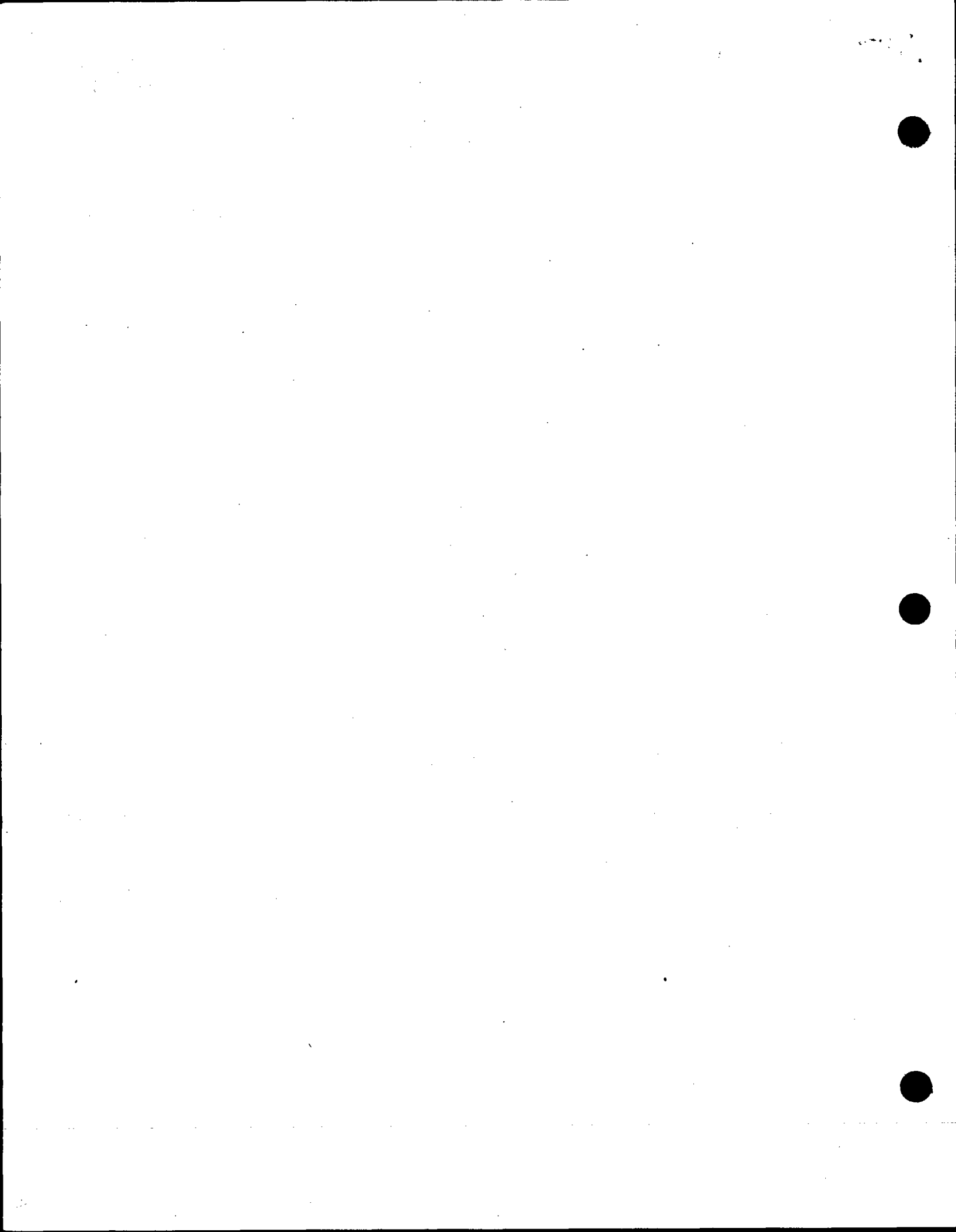

ADAMS COUNTY

Survey Monument Record

TYPE OF MONUMENT: Aluminum Highway cap

STATE PLANE COORDINATES: N \_\_\_\_\_

E \_\_\_\_\_

ELEVATION — M.S.L. DATUM: \_\_\_\_\_

THETA ANGLE: \_\_\_\_\_

FIELD BOOK: 45 PAGE 31

CORNER NO. 1074 <sup>6</sup>

SECTION 4

TOWN 20

RANGE 7

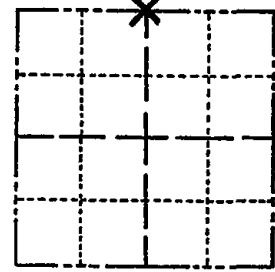

LOCATION  
(Indicated by 'X')

SEAL:



BASIS FOR MONUMENT LOCATION

(Use reverse side if necessary)

Show info such as: History of corner, with reference to Vol. and pg, dates, surveyor; exact description of monument replaced; if location computed, by taped or EDM traverse; landowner remarks, etc.

Set equidistant between the NE and NW corners of Section 4, and on line between the SE and S $\frac{1}{4}$  corners of Sec. 33-21-7. No evidence or record of this corner ever having been set.

TIES & MON. O.K. 3-23-79 D.W. - R.N.  
SEE ATTACHED PAGE ALSO 4-4-91

CERTIFIED CORRECT:

*Anthony B. Kiedrowski*  
Registered Land Surveyor

DATE: 11/12/76

TIE SKETCH

(Show at least four ties)

