

01 SECTION 20 TOWN 07 RANGE

ADAMS COUNTY

COUNTY CORNER NO: 33
ROMPORTOL ID: 42007010000

PUBLIC LAND SURVEY MONUMENT RECORD

TYPE OF MONUMENT: HARRISON
ADAMS COUNTY COORDINATES, NAD 83 (2007)

N. 314404.993

E. 588460.161

ELEVATION- _____ DATUM _____

FIELD WORK DATE: 12/21/2016

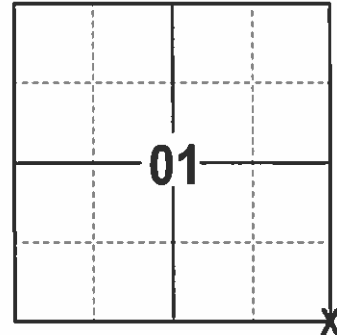

LOCATION
(INDICATE CORNER BY "X")

BASIS FOR MONUMENT LOCATION

1976 - PLS 878 EXCAVATED AND FOUND THE BOTTOM PART OF A ROTTED 4" DIAMETER POST. THE LOCATION OF THE POST WAS VERIFIED BY A TRAVERS OF SECTION 7, T20N, R8E. SET A HARRISON AT THE LOCATION OF THE FOUND POST.

2017 - PLS 2994 FOUND EXISTING HARRISON, 3 EXISTING TIES AND ONE WITNESS TREE. THE HARRISON AGREES WITH EXISTING TIES AND WITNESS TREE. ACCEPTED HARRISON AND SET 2 NEW TIES.

SEAL:

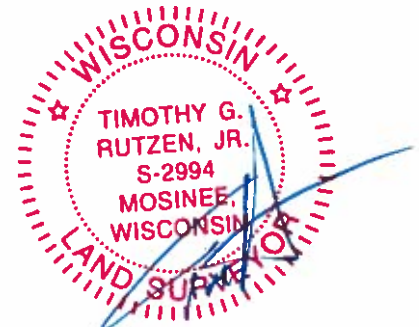

DATA SHOWN HERE ON THIS TIE SHEET IS CORRECT AND COMPLETE TO THE BEST OF MY KNOWLEDGE AND BELIEF.

PROFESSIONAL LAND SURVEYOR

DATE 2/9/17

TIE SKETCH

NOTE: THE CORNER FALLS 2 1/2' EAST OF THE CENTERLINE OF 1ST AVE.

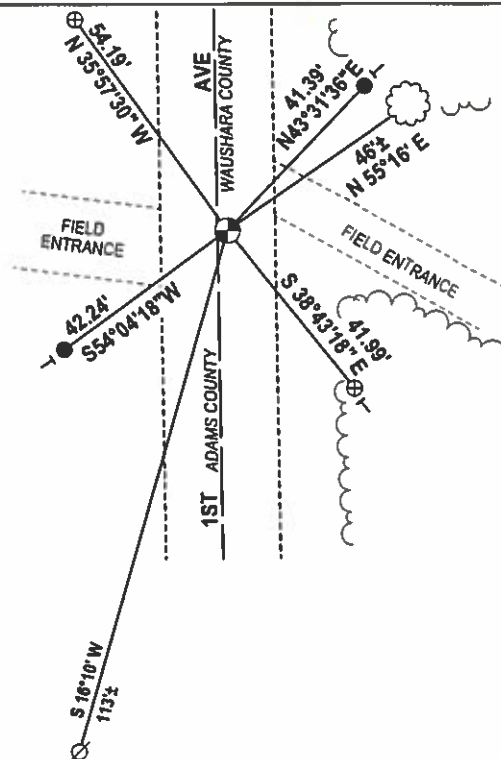
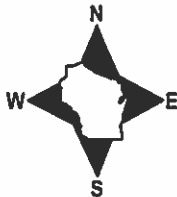

- 3/4" X 18" IRON REBAR SET, 1.50#/FT
- ⊕ 2-3/8" OD IRON PIPE WTH CAP FOUND
- ⊗ NAIL IN POWER POLE FOUND
- ⊙ HARRISON FOUND
- VINYL "T" POST
- ☁ WITNESS TREE FOUND

Government Land Corner Certificate

ADAMS County
 TYPE OF MONUMENT: HARRISON
 STATE PLANE COORDINATES: N _____
 E _____
 ELEVATION — M.S.L. DATUM: _____
 THETA ANGLE: _____
 FIELD BOOK: 38 PAGE 4
 DRAWN BY: B. SULLIVAN

CORNER NO. 33
 SECTION 12
 TOWN 20
 RANGE 7

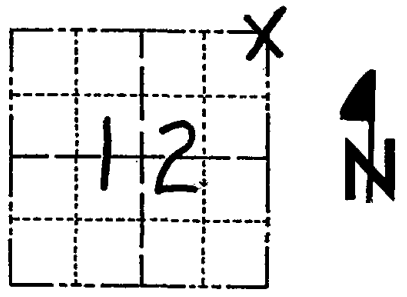

LOCATION
(Indicated by 'X')

BASIS FOR MONUMENT LOCATION

Show info such as: History of corner, with reference to Vol. and pg., dates, surveyor; exact description of monument replaced; if location computed, by taped or EDM traverse; landowner remarks, etc. (Use reverse side if necessary)

Excavated with backhoe. Found bottom part of very rotted 4" dia post. Location verified by EDM traverse of Sec. 7-20-8. Set harrison monument at location of post found.

No record of any resurveys in either Adams or Portage County.

- 1 gone Ok 4-30-84 DK-SS
- OK 3-28-94 JG-GR WAU. Co.
- OK 2-22-99 JG
- " 9-01-04 SS
- " 4-13-09 SS

SEAL:



DATA SHOWN HERE ON CERTIFIED CORRECT:

Anthony B. Kiedrowski
 Registered Land Surveyor

DATE: 4/20/76

TIE SKETCH

Show at least four ties, also fence lines, roads, topo, size and type of witness trees and if off road - best way to arrive at corner.

