

08 SECTION 20 TOWN 07 RANGE

ADAMS COUNTY

COUNTY CORNER NO. 45
ROMPORTOL ID: 42007080000

PUBLIC LAND SURVEY MONUMENT RECORD

TYPE OF MONUMENT: SURVEY NAIL
ADAMS COUNTY COORDINATES, NAD 83 (2007)

N. 308971.037

E. 567425.237

ELEVATION- - - - DATUM - - - -

FIELD WORK DATE: 02/18/2020

BASIS FOR MONUMENT LOCATION

1982 - PLS 1444 THIS CORNER WAS SET BY DOUBLE PROPORTIONATE MEASURE BETWEEN THE NW OF SECTION 17 AND THE NE OF SECTION 15. DID NOT EXCAVATE AS DITCHING WOULD HAVE DESTROYED ANY EVIDENCE OF THE CORNER.

2020 - PLS 2675 FOUND A SURVEY NAIL IN THE ROAD SURFACE, 1 TIE, AND 1 WITNESS. REMOVED THE SURVEY NAIL, FOUND NO ADDITIONAL MONUMENT BELOW. THE SURVEY NAIL LOCATION AGREES WITH THE TIE AND WITNESS. ACCEPTED THE SURVEY NAIL LOCATION AS THE CORNER LOCATION. RE-SET A SURVEY NAIL IN THE FOUND LOCATION. SET 3 NEW TIES AND MEASURED TO THE EXISTING TIE AND WITNESS.

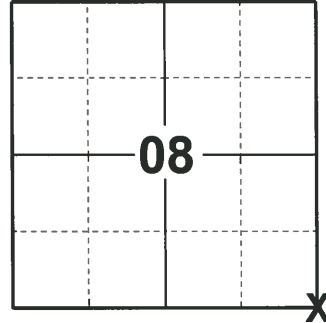

LOCATION

(INDICATE CORNER BY "X")

SEAL:



DATA SHOWN HERE ON THIS TIE SHEET IS CORRECT AND COMPLETE TO THE BEST OF MY KNOWLEDGE AND BELIEF.

PROFESSIONAL LAND SURVEYOR

DATE 3/9/2020

- TIE SKETCH

NOTE: THE CORNER LANDS 1± NORTH OF CENTERLINE OF CTH "D" AND 32± WEST OF CENTERLINE OF 5TH AVE.

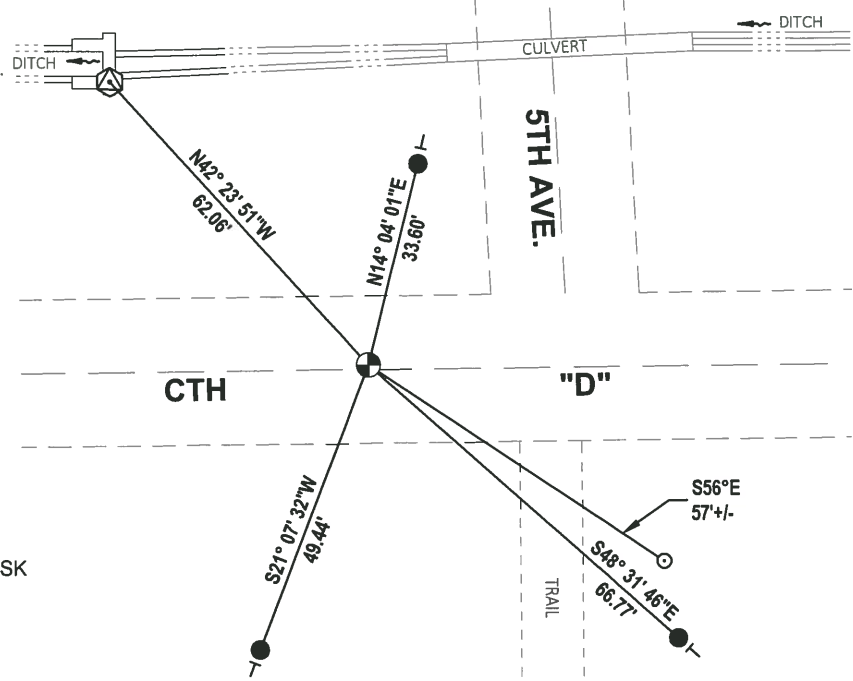

- SET 3/4" x 18" IRON REBAR, 1.50#/FT
- ⊕ FOUND U.S.G.S. BENCHMARK BRASS DISK
- ⊙ FOUND SURVEY NAIL
- ┌ VINYL "T" POST
- ⊙ FOUND POST W/MAG NAIL

Government Land Corner Certificate

ADAMS County
 TYPE OF MONUMENT: HARRISON
 STATE PLANE COORDINATES: N _____
 E _____
 ELEVATION — M.S.L. DATUM: _____
 THETA ANGLE: _____
 FIELD BOOK: 88 PAGE 146
 DRAWN BY: S.J.H.

CORNER NO. 45
 SECTION 9
 TOWN 20
 RANGE 7

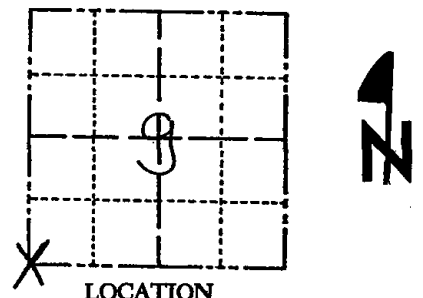

LOCATION
 (Indicated by 'X')

BASIS FOR MONUMENT LOCATION

Show info such as: History of corner, with reference to Vol. and pg., dates, surveyor; exact description of monument replaced; if location computed, by taped or EDM traverse; landowner remarks, etc. (Use reverse side if necessary)

This corner was set by double proportionate measure between the NWx of sec.17 and the NEx of sec. 15. Did not excavate as ditching would have destroyed any evidence of the corner.

Ok 4-30-84 SS-DK

1-NEW TIE, SET PK NAIL FROM TIES 4/21/94 JG-SS
 OK 2-22-99 - JG MON?
 1 NEW TIE 12-10-04 SS
 3 TIES REMAIN 10-8-07

SEAL:



DATA SHOWN HERE ON
 CERTIFIED CORRECT:

Lance J. Habeck
 Registered Land Surveyor

DATE: 6/9/82

TIE SKETCH

Show at least four ties, also fence lines, roads, topo, size and type of witness trees and if off road - best way to arrive at corner.

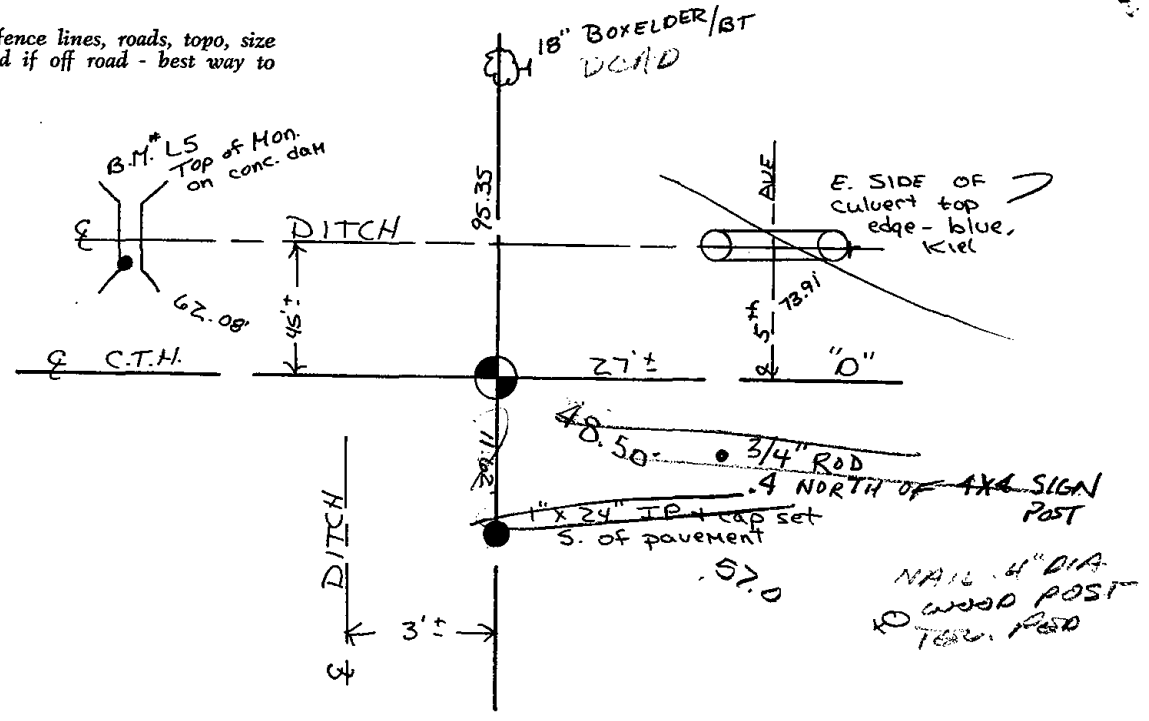

Government Land Corner Certificate

ADAMS County
 TYPE OF MONUMENT: HARRISON
 STATE PLANE COORDINATES: N _____
 E _____
 ELEVATION — M.S.L. DATUM: _____
 THETA ANGLE: _____
 FIELD BOOK: 88 PAGE 146
 DRAWN BY: S.J.H.

CORNER NO. 45
 SECTION 9
 TOWN 20
 RANGE 7

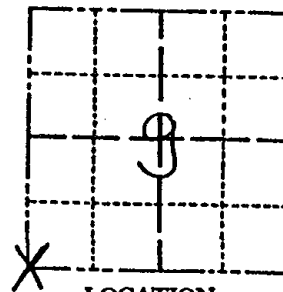

LOCATION
(Indicated by 'X')

SEAL:

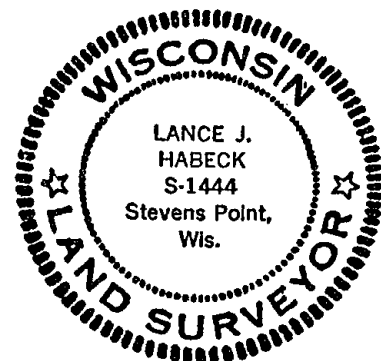

DATA SHOWN HERE ON
CERTIFIED CORRECT:

Lance J. Habeck
Registered Land Surveyor

DATE: 6/9/82

BASIS FOR MONUMENT LOCATION

Show info such as: History of corner, with reference to Vol. and pg., dates, surveyor; exact description of monument replaced; if location computed, by taped or EDM traverse; landowner remarks, etc. (Use reverse side if necessary)

This corner was set by double proportionate measure between the NWx of sec.17 and the NEx of sec. 15. Did not excavate as ditching would have destroyed any evidence of the corner.

MON GONE

Ok 4-30-84 SS-DK

9-25-85 mtw

OK to take out

TIE SKETCH

Show at least four ties, also fence lines, roads, topo, size and type of witness trees and if off road - best way to arrive at corner.

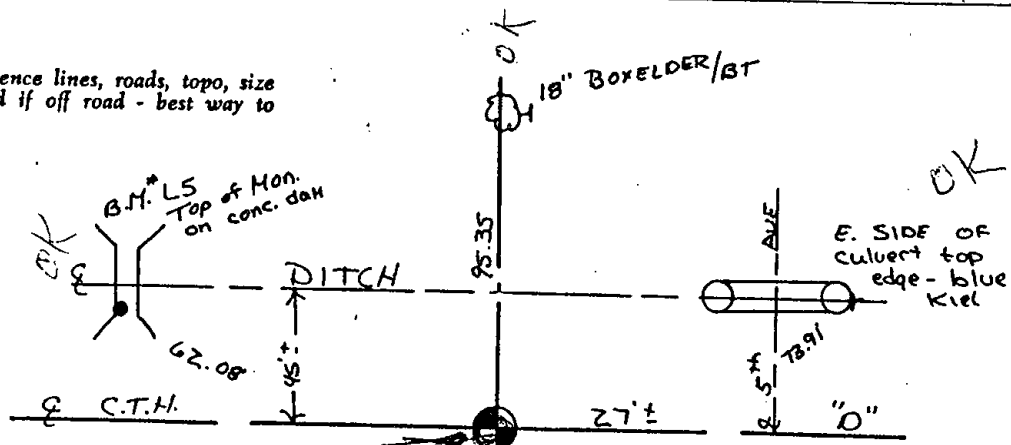

OK BUT WILL BE RIPPED OUT 1st 1985

1\"/>

(57)

