

18  
SECTION

20  
TOWN

07  
RANGE

# ADAMS COUNTY

COUNTY CORNER NO: 55  
ROMPORTOL ID: 42007182000

## PUBLIC LAND SURVEY MONUMENT RECORD

TYPE OF MONUMENT: SURVEY NAIL

ADAMS COUNTY COORDINATES, NAD 83 (2007)

N. 306301.169

E. 562063.399

ELEVATION- - - - - DATUM - - - - -

FIELD WORK DATE: 02/25/2020

### BASIS FOR MONUMENT LOCATION

1983 - PLS 1444 THIS CORNER WAS SET EQUIDISTANT AND ON LINE BETWEEN ADJACENT SECTION CORNERS. EXCAVATED 10'X10' HOLE. DID NOT FIND ANYTHING AT THIS LOCATION.

2020 - PLS 2675 FOUND SURVEY NAIL IN THE ROAD SURFACE AND NO EXISTING TIES OR WITNESSES. REMOVED THE SURVEY NAIL AND DID NOT FIND ANY ADDITIONAL MONUMENTS BELOW. VERIFIED THAT THE SURVEY NAIL LOCATION IS ON A NEAR STRAIGHT LINE AND EQUIDISTANT BETWEEN THE NE AND SE CORNERS OF SECTION 18. ACCEPTED THE SURVEY NAIL LOCATION AS THE BEST EVIDENCE OF THE CORNER LOCATION. RESET THE SURVEY NAIL IN ITS FOUND LOCATION, SET 3 NEW TIES, AND MEASURED TO A FOUND IRON.

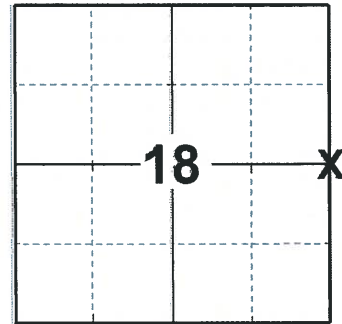

### LOCATION

(INDICATE CORNER BY "X")

SEAL:

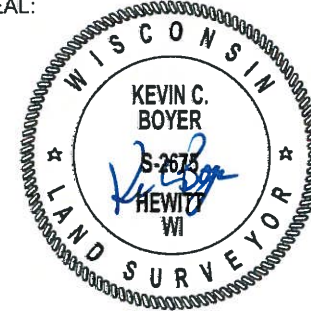

DATA SHOWN HERE ON THIS TIE SHEET IS CORRECT AND COMPLETE TO THE BEST OF MY KNOWLEDGE AND BELIEF.

PROFESSIONAL LAND SURVEYOR

DATE 3/25/2020

### TIE SKETCH

NOTE: THE CORNER LANDS 7.1'± WEST OF 6TH AVE. CENTERLINE

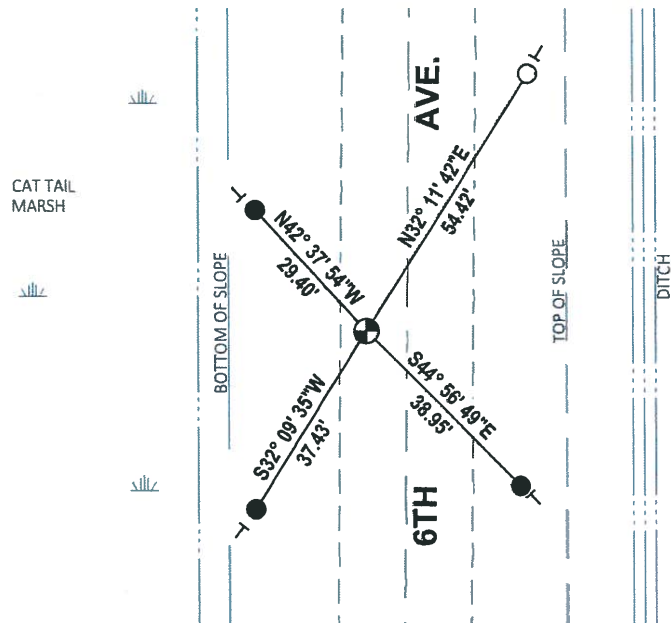
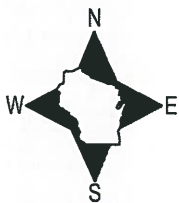

- SET 3/4" x 18" IRON REBAR, 1.50#/FT
- FOUND 3/4" IRON ROD
- ⊕ FOUND SURVEY NAIL MONUMENT
- ┊ VINYL "T" POST

# Government Land Corner Certificate

**ADAMS** County  
 TYPE OF MONUMENT: HARRISON  
 STATE PLANE COORDINATES: N \_\_\_\_\_  
 E \_\_\_\_\_  
 ELEVATION — M.S.L. DATUM: \_\_\_\_\_  
 THETA ANGLE: \_\_\_\_\_  
 FIELD BOOK: 91 PAGE 70  
 DRAWN BY: S.J.H.

CORNER NO. 55  
 SECTION 17  
 TOWN 20  
 RANGE 7

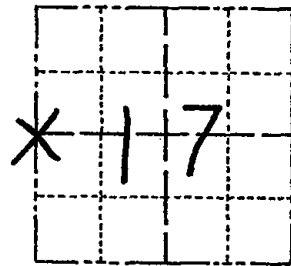

LOCATION  
(Indicated by 'X')

## BASIS FOR MONUMENT LOCATION

Show info such as: History of corner, with reference to Vol. and pg., dates, surveyor; exact description of monument replaced; if location computed, by taped or EDM traverse; landowner remarks, etc. (Use reverse side if necessary)

This corner was set equidistant and on line between adjacent Section corners. Excavated 10'x10' hole. Did not find anything at this location.

Ok 5-4-84 SS-DK  
 OK 4/15/94 JG-SS  
 OK 2-22-99-JG  
 OK 2-14-04 JS-SS

SEAL:



DATA SHOWN HERE ON  
CERTIFIED CORRECT:

*Lance J. Habek*  
Registered Land Surveyor

DATE: 4/29/83

## TIE SKETCH

Show at least four ties, also fence lines, roads, topo, size and type of witness trees' and if off road - best way to arrive at corner.

These Ties are located  
 1' E of wooden fence  
 Posts of a mostly Steel  
 Post fence line  
 FENCE GONE - DITCHES  
 Fall - "BEEPS"

