

13 SECTION 20 TOWN 07 RANGE

ADAMS COUNTY

COUNTY CORNER NO: 60
ROMPORTOL ID: 42007132000

PUBLIC LAND SURVEY MONUMENT RECORD

TYPE OF MONUMENT: HARRISON
ADAMS COUNTY COORDINATES, NAD 83 (2007)

N. 306501.551

E. 588577.098

ELEVATION- DATUM

FIELD WORK DATE: 12/22/2016

BASIS FOR MONUMENT LOCATION

1973 - PLS 878 EXCAVATED AND FOUND NOTHING. SET A HARRISON ON A STRAIGHT LINE AND EQUIDISTANT BETWEEN SECTION CORNERS.

1991 - PLS 1118 FOUND THE HARRISON AND TIES.

2017 - PLS 2994 FOUND EXISTING HARRISON 10 INCHES BELOW THE ROAD SURFACE AND 3 EXISTING TIES. THE HARRISON AGREES WITH THE EXISTING TIES. ACCEPTED HARRISON AND SET 1 NEW TIE.

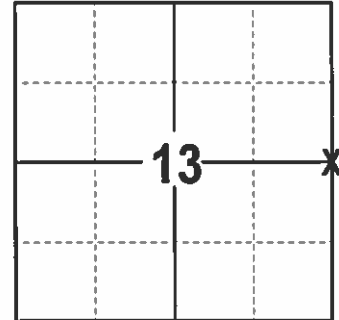

LOCATION
(INDICATE CORNER BY "X")

SEAL:



DATA SHOWN HERE ON THIS TIE SHEET IS CORRECT AND COMPLETE TO THE BEST OF MY KNOWLEDGE AND BELIEF.

PROFESSIONAL LAND SURVEYOR

DATE 2/9/17

TIE SKETCH

NOTE: THE CORNER FALLS 1.5± WEST OF THE CENTERLINE OF 1ST AVE.

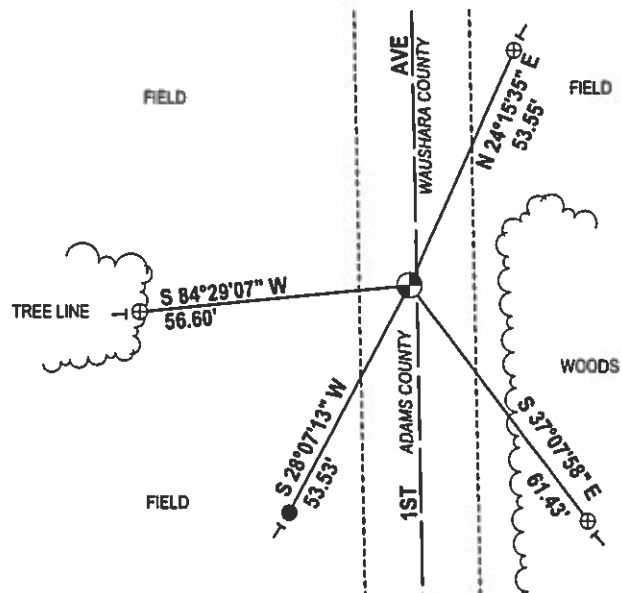
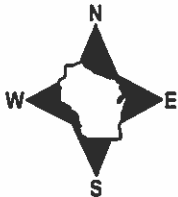

- 3/4" X 18" IRON REBAR SET, 1.50#/FT
- ⊕ 2" OD IRON PIPE WTH CAP FOUND
- ⊙ HARRISON FOUND
- ← VINYL "T" POST

ADAMS COUNTY

Survey Monument Record

TYPE OF MONUMENT: Harrison standard

STATE PLANE COORDINATES: N _____

E _____

ELEVATION — M.S.L. DATUM: _____

THETA ANGLE: _____

FIELD BOOK: 108 PAGE 38

CORNER NO. 278

SECTION 13

TOWN 20

RANGE 7

60

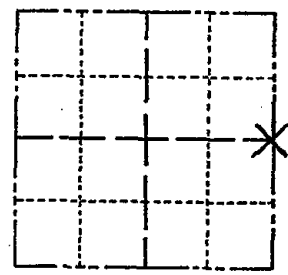

LOCATION
(Indicated by 'X')

SEAL:

BASIS FOR MONUMENT LOCATION

(Use reverse side if necessary)

Show info such as: History of corner, with reference to Vol. and pg, dates, surveyor; exact description of monument replaced; if location computed, by taped or EDM traverse; landowner remarks, etc.

Set on a straight line equidistant between section corners.

Excavated with backhoe but found nothing.

Ok 4-30-84 SS-DK

- O.K. 3-22-79 JSK-RN
- OK 14 JUNE 94 JG-CR
- OK 2-22-99 JG
- OIC 9-01-04 SS
- OK 4-13-09 SS



CERTIFIED CORRECT:

Anthony B. Kiedrowski
Registered Land Surveyor

DATE: 9/18/73

TIE SKETCH

(Show at least four ties)

Ties to nail and disc.

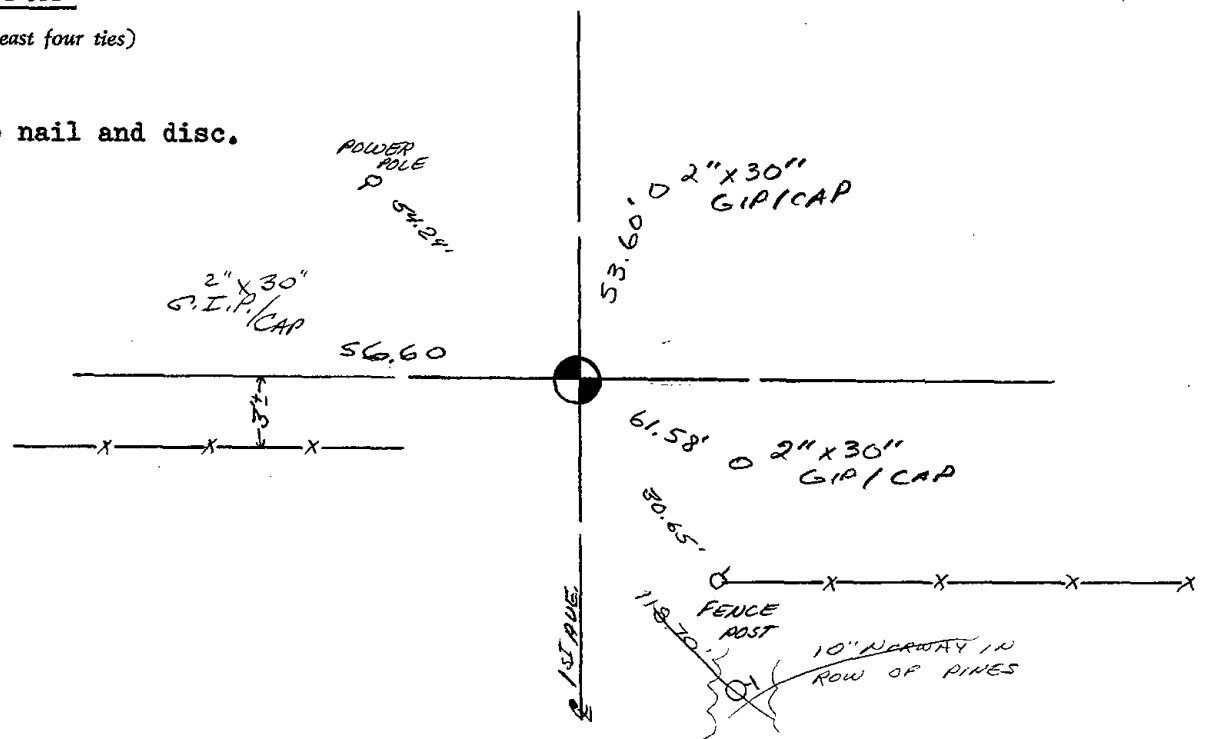

STATE OF WISCONSIN) SS
WAUSHARA COUNTY)

I, Gary F. Schmalzer, do hereby certify that on the 13th day of Dec, 1989, I found (evidence) (no evidence) of the W 1/4 corner of Sec. 18, T20 N, R 8 E, Fourth Principal Meridian, and I re-established said corner according to the Wisconsin Statutes as shown and described hereon.

Dated this 23rd day of October, 1991

[Signature]
Waushara County Surveyor

Procedure:
Set new ties as indicated.

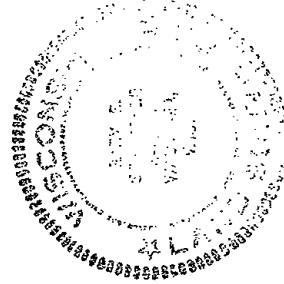

WAUSHARA COUNTY
CERTIFIED LAND CORNER

Description of corner evidence found:

Found Harrison and ties set
by Anthony B. Kiedrowski,
dated Sept 18, 1973.

No. 54
Witnesses to corner location:

Al Knight
DAN FETRINGER

Section 18

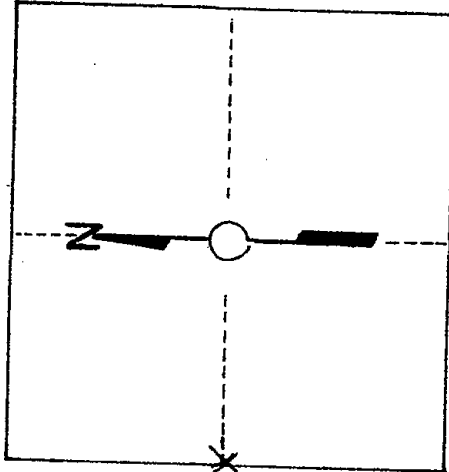

T. 20 N R 8 E
WISCONSIN

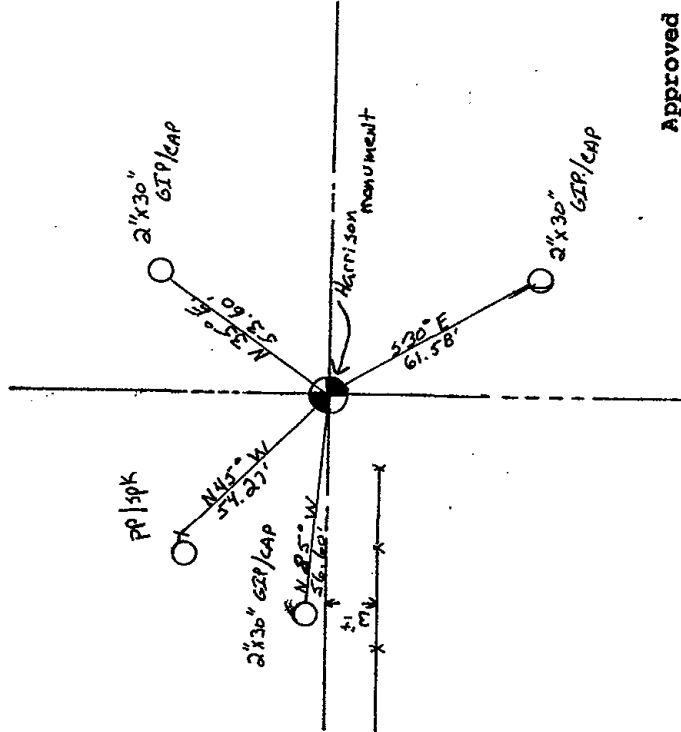

Approved By: _____