

23
SECTION

20
TOWN

07
RANGE

ADAMS COUNTY

COUNTY CORNER NO: 90

ROMPORTOL ID: 42007230020

PUBLIC LAND SURVEY MONUMENT RECORD

TYPE OF MONUMENT: 2-3/8" O.D. IRON PIPE W/ALUMINUM CAP

ADAMS COUNTY COORDINATES, NAD 83 (2007)

N. 298469.829

E. 580645.724

ELEVATION- _____ DATUM _____

FIELD WORK DATE: 03/03/2020

BASIS FOR MONUMENT LOCATION

1979 - PLS 1167 RAN E.D.M. TRAVERSE OF THE S $\frac{1}{2}$ OF SECTION 26, TO DETERMINE SEARCH AREA. COULD FIND NO EVIDENCE OF THE ORIGINAL CORNER OR ANY REMONUMENTATION, OR ACCESSORY MONUMENTS. SET CORNER MIDWAY ON A STRAIGHT LINE BETWEEN NW CORNER AND NE CORNER 26-20-7E.

2020 - PLS 2675 FOUND 2-3/8" O.D. IRON PIPE WITH ALUMINUM CAP 6± ABOVE THE GROUND AND 2 WITNESSES. THE MONUMENT AGREES WITH BOTH WITNESSES. ACCEPTED THE 2-3/8" O.D. IRON PIPE WITH ALUMINUM CAP AS THE CORNER LOCATION. SET 2 NEW TIES, MEASURED TO TWO UNKNOWN IRON RODS AND THE EXISTING WITNESSES.

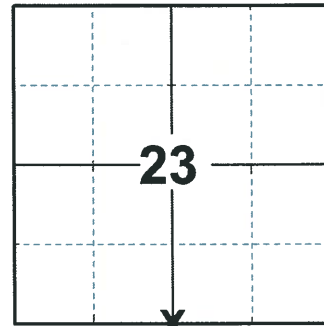

LOCATION

(INDICATE CORNER BY "X")

SEAL:



DATA SHOWN HERE ON THIS TIE SHEET IS CORRECT AND COMPLETE TO THE BEST OF MY KNOWLEDGE AND BELIEF.

PROFESSIONAL LAND SURVEYOR

DATE 3/25/2020

- TIE SKETCH

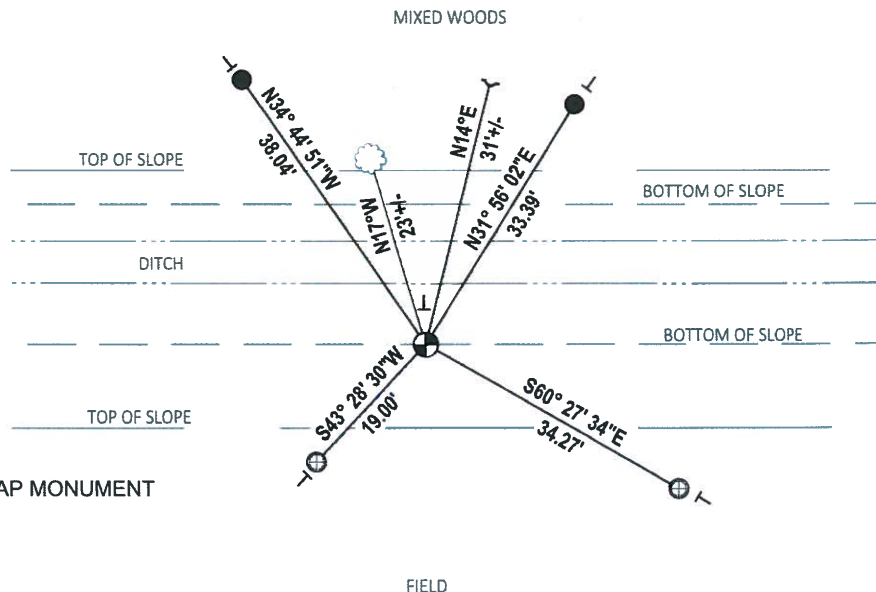

- SET 3/4" x 18" IRON REBAR, 1.50#/FT
- ⊕ FOUND 1.0" O.D. IRON PIPE
- ⊕ FOUND 2-3/8" O.D. IRON PIPE W/ALUMINUM CAP MONUMENT
- ~ STEEL 'T' FENCE POST
- VINYL "T" POST
- ☁ WITNESS TREE

Government Land Corner Certificate

Adams County

TYPE OF MONUMENT: 2" x 60" Iron Pipe w/ Almn. Cap.
 STATE PLANE COORDINATES: N Marked Quarter Cor
 E _____

CORNER NO. 90
 SECTION 26
 TOWN 20
 RANGE 7 E

ELEVATION — M.S.L. DATUM: _____
 THETA ANGLE: _____
 FIELD BOOK: LL PAGE _____
 DRAWN BY: Basler, Wayne

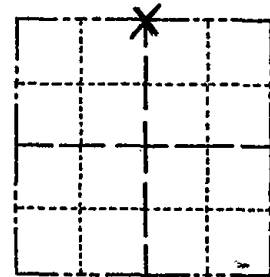

LOCATION
(Indicated by 'X')

BASIS FOR MONUMENT LOCATION

Show info such as: History of corner, with reference to Vol. and pg., dates, surveyor; exact description of monument replaced; if location computed, by taped or EDM traverse; landowner remarks, etc. (Use reverse side if necessary)

Ran E.D.M. Traverse of the S $\frac{1}{2}$ of Section 26, to determine search areas. Could find no evidence of the original corner or any remonumentation, or accessory monuments.
 Set corner midway on a straight line Between NW Cor. & NE Cor. 26-20-7E.

SEAL:



DATA SHOWN HERE ON
CERTIFIED CORRECT:

Wayne Basler
Registered Land Surveyor

DATE: 5-23-79

OK 5-4-84 SS-DK
 OK 3-22-99 JG-JF

TIE SKETCH

Show at least four ties, also fence lines, roads, topo, size and type of witness trees' and if off road - best way to arrive at corner.

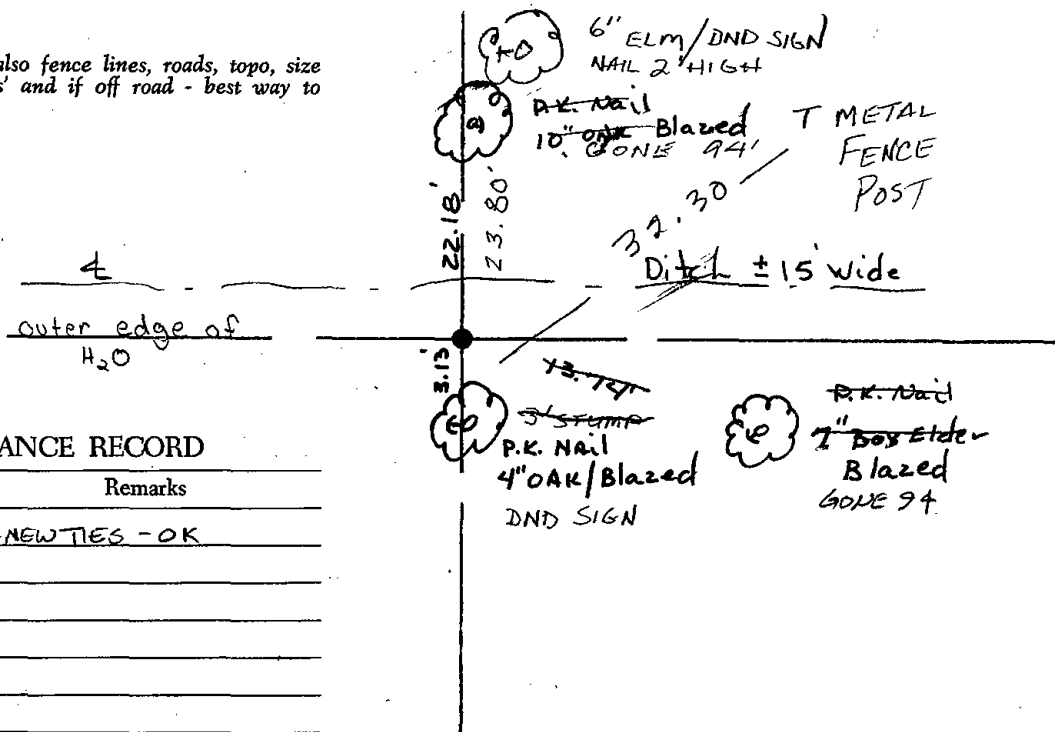

MAINTENANCE RECORD

Date	Init.	Remarks
15 JUN 79	JG-CR	2 NEW TIES - OK