

29
SECTION

20
TOWN

07
RANGE

ADAMS COUNTY

COUNTY CORNER NO: 104

ROMPORTOL ID: 42007290020

PUBLIC LAND SURVEY MONUMENT RECORD

TYPE OF MONUMENT: 1-1/4" O.D. IRON PIPE
ADAMS COUNTY COORDINATES, NAD 83 (2007)

N. 293131.414

E. 564821.975

ELEVATION- DATUM

FIELD WORK DATE: 03/03/2020

BASIS FOR MONUMENT LOCATION

1976 - PLS 1103 RAN EDM/T2 TRAVERSE AROUND SECTIONS 28 AND 29, AND TO PORTIONS OF ADJACENT SECTIONS. INVESTIGATION YIELDED EVIDENCE OF REMAINS OF POINTED POST. LOCATION OF POST MATCHED OCCUPATION FENCES TO THE NORTH AND WEST. REMONUMENTED POST WITH HARRISON MONUMENT ON 11-4-76.

2020 - PLS 2675 FOUND 1-1/4" O.D. IRON PIPE FLUSH WITH THE SWAMP SURFACE AND 4 WITNESS TREES. THE MONUMENT AGREES WITH ALL 4 WITNESS TREES. ACCEPTED THE 1-1/4" O.D. IRON PIPE AS THE CORNER LOCATION. SET 4 NEW TIES AND MEASURED TO THE EXISTING WITNESS TREES.

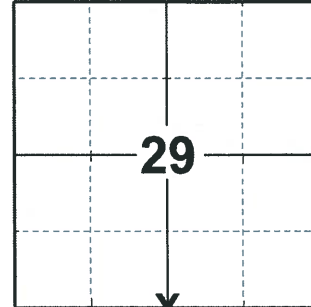

LOCATION

(INDICATE CORNER BY "X")

SEAL:



DATA SHOWN HERE ON THIS TIE SHEET IS CORRECT AND COMPLETE TO THE BEST OF MY KNOWLEDGE AND BELIEF.

PROFESSIONAL LAND SURVEYOR

DATE 3/25/2020

TIE SKETCH

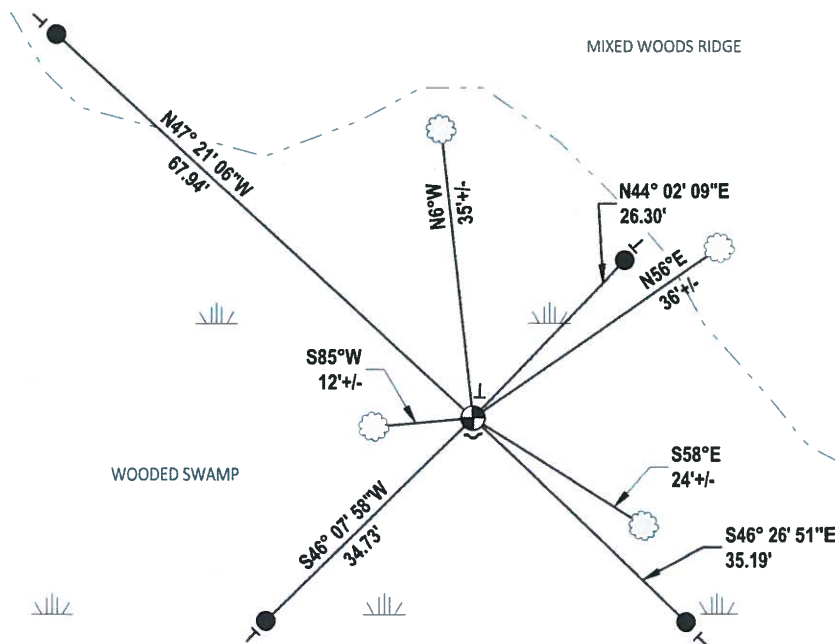

- SET 3/4" x 18" IRON REBAR, 1.50#/FT
- ⊕ FOUND 1-1/4" O.D. IRON PIPE MONUMENT
- ┌ STEEL FENCE POST
- └ VINYL "T" POST
- ⊙ WITNESS TREE

ADAMS COUNTY

Survey Monument Record

TYPE OF MONUMENT: 1 1/4" x 48" Iron Pipe

STATE PLANE COORDINATES: N _____

E _____

ELEVATION — M.S.L. DATUM: _____

THETA ANGLE: _____

FIELD BOOK: 37 PAGE 67

CORNER NO. 104
SECTION 29
TOWN 20
RANGE 7

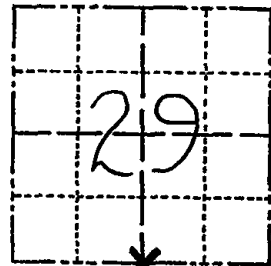

BASIS FOR MONUMENT LOCATION

(Use reverse side if necessary)

Show info such as: History of corner, with reference to Vol. and pg, dates, surveyor; exact description of monument replaced; if location computed, by taped or EDM traverse; landowner remarks, etc.

SEAL:

LOCATION
(Indicated by 'X')

Ran EDM/T2 traverse around Sections 28 and 29, and to portions of adjacent sections.

Investigation yielded evidence of remains of pointed post. Location of post matched occupation of ~~cometary~~ fences to the North, & West

Remonumented post with Harrison monument on 11-4-76.



Ok 4-20-84 SS-DK

All O.K. 3-23-79 RN-DW

1 NEW TIE 4-3-09 SS
ALL OK 6-01-04 SJS-FO. STEEL POST @ 1 1/4" IP
1- NEW TIE 3-16-94 JG-SS

CERTIFIED CORRECT:

Dale C. Hagen
Registered Land Surveyor

DATE: 12-2-76

TIE SKETCH

OK 2-12-99 JG

(Show at least four ties)

NOTE

Ties in trees to nail in disc.

