

U.S. PUBLIC LAND SURVEY MONUMENT RECORD

ADAMS COUNTY

TYPE OF MONUMENT: Standard Harrison MAG NAIL '04

STATE PLANE COORDINATES: N _____
E _____

ELEVATION — M.S.L. DATUM: _____

THETA ANGLE: _____

FIELD BOOK: Adams County PAGE 37

DRAWN BY: D. Riesop

CORNER NO. 115

SECTION 31

TOWN 20N

RANGE 7E

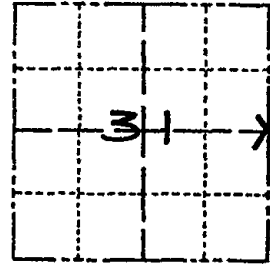

LOCATION
(Indicated by 'X')

SEAL:

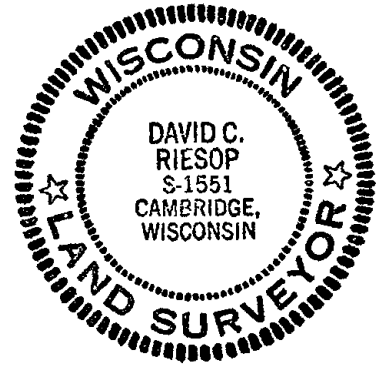

DATA SHOWN HERE ON
CERTIFIED CORRECT:

David C. Riesop
Registered Land Surveyor

DATE: 5/2/83

BASIS FOR MONUMENT LOCATION

Show info such as: History of corner, with reference to Vol. and pg., dates, surveyor; exact description of monument replaced; if location computed, by taped or EDM traverse; landowner remarks, etc. (Use reverse side if necessary) (in conformance with Section A-E 502 of the Wisconsin Administrative Code)

Corner below was set proportionally on a straight line between adjacent section corners.

No evidence of original bearing trees is remaining and no subsequent surveys using this corner were found on record. Area was not excavated because of deep road fill.

Position used for corner splits Section 31 well in relation to dimensions used in deeds for Seven Sisters area, and apparent 40 corner to East in Section 32 falls on computed E-W 1/4 line for that Section. This location also agrees with the original topo call to the South edge of Roche a Cri Creek.

all ok 4-27-84 SS-DK

OK 3-16-94 JG-SS

TIE SKETCH OK 2-19-99-JG

Show at least four ties, also fence lines, roads, topo, size and type of witness trees and if off road - best way to arrive at corner.

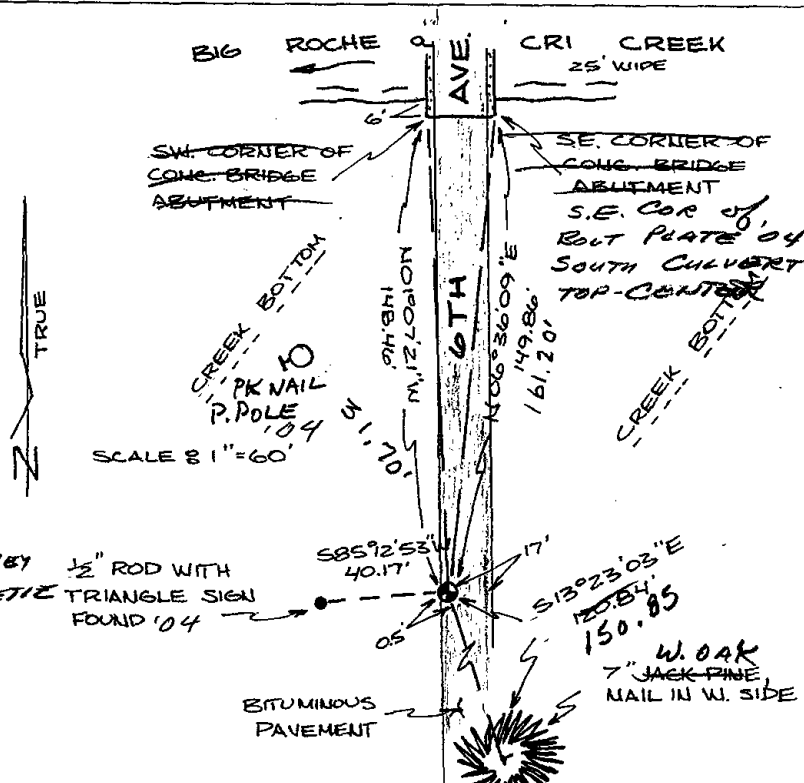

MAINTENANCE RECORD

Date	Init.	Remarks
8-25-04	SS	No EVIDENCE - NEED RE-SURVEY
12-13-04	SSJG	SET MAG - 1/2 ON LINE - RETIE
4-03-09	SS	OK

1/2" ROD WITH
TRIANGLE SIGN
FOUND '04

S85°2'53"
40.17'
S13°23'03"E
120.54'
150.85'
W. OAK
7" JACK PINE
NAIL IN W. SIDE

1947

...

...