

PUBLIC LAND SURVEY MONUMENT RECORD

TYPE OF MONUMENT: HARRISON
 ADAMS COUNTY COORDINATES, NAD 83 (2007)

N. 290662.339

E. 588591.972

ELEVATION- _____ DATUM _____

FIELD WORK DATE: 12/27/2016

BASIS FOR MONUMENT LOCATION

1975 - PLS 1103 EXCAVATED AND FOUND NO EVIDENCE OF CORNER OR REMONUMENTATION. SET HARRISON EQUIDISTANT AND ON LINE BETWEEN ADJACENT SECTION CORNERS, AND SET 3 WITNESSES.

PLS 878 FOUND A HARRISON AND SET 3 NEW TIES AND 1 NEW WITNESS.

2017 - PLS 2994 FOUND A HARRISON 12 INCHES BELOW THE ROAD SURFACE AND 2 EXISTING TIES. THE HARRISON AGREES WITH EXISTING TIES. ACCEPTED HARRISON, REMEASURED TO THE EXISTING TIES AND SET 2 NEW TIES.

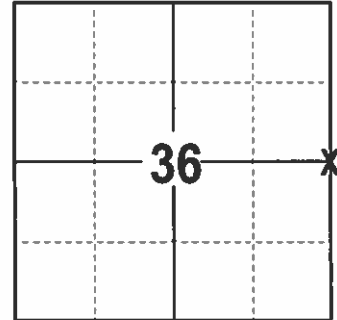

LOCATION
 (INDICATE CORNER BY "X")

SEAL:



DATA SHOWN HERE ON THIS TIE SHEET IS CORRECT AND COMPLETE TO THE BEST OF MY KNOWLEDGE AND BELIEF.

PROFESSIONAL LAND SURVEYOR

DATE 3-15-17

TIE SKETCH

NOTE: THE CORNER FALLS 6'± EAST OF THE CENTERLINE OF 1ST AVE AND 16'± SOUTH OF THE CENTERLINE OF ASPEN DR.

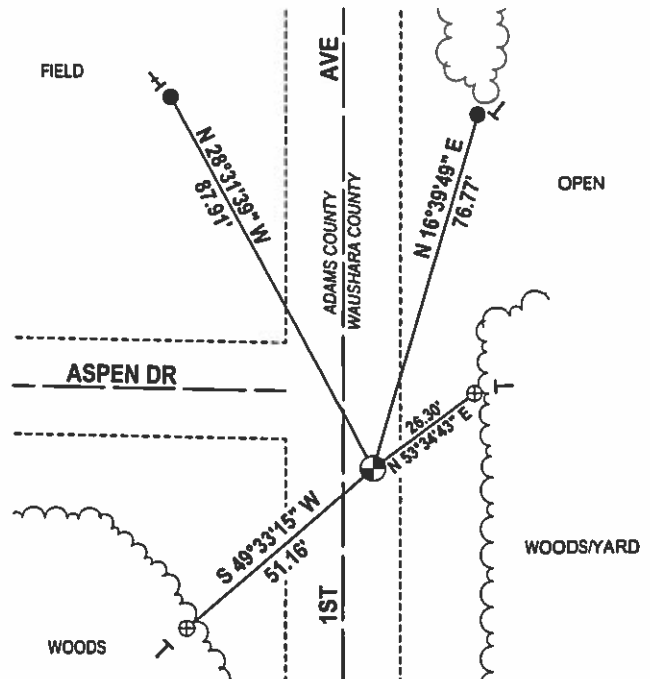

- 3/4" X 18" IRON REBAR SET, 1.50#/FT
- ⊕ 2" OD IRON PIPE WITH CAP FOUND
- ⊙ HARRISON FOUND
- | VINYL "T" POST
- + EXISTING STEEL POST

ADAMS COUNTY

Survey Monument Record

TYPE OF MONUMENT: Harrison Monument

STATE PLANE COORDINATES: N _____

E _____

ELEVATION — M.S.L. DATUM: _____

THETA ANGLE: _____

FIELD BOOK: _____ PAGE _____

CORNER NO. 659

SECTION 36

TOWN 20 N

RANGE 7 E

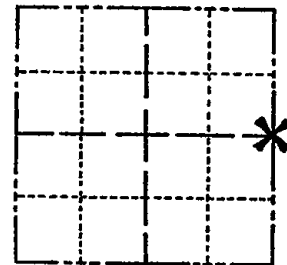

LOCATION
(Indicated by 'X')

SEAL:



BASIS FOR MONUMENT LOCATION

(Use reverse side if necessary)

Show info such as: History of corner, with reference to Vol. and pg, dates, surveyor; exact description of monument replaced; if location computed, by taped or EDM traverse; landowner remarks, etc.

Ran EDM/transit traverse around Sections 35 and 36.

Excavation with backhoe yielded no evidence of the original corner or any remonumentation. No accessory monuments were found.

Set corner equidistant and on line between adjacent section corners.

NOTE: 2" OAK N 52° E 26.27
 " S 44° W 51.30
 PER
 WASHBURN
 CB. 10-22-01

- Ok 4-30-84 SS-DK
- OK 3-19-79 RN-DW
- ZNEW TIES 2 MARCH 94 SS-CR
- OK 2-12-99 -JG
- OK 7-6-04 SS
- OK 2-6-09 SS

CERTIFIED CORRECT:

Dale C. Hagen
Registered Land Surveyor

DATE: May 5, 1975

TIE SKETCH

(Show at least four ties)

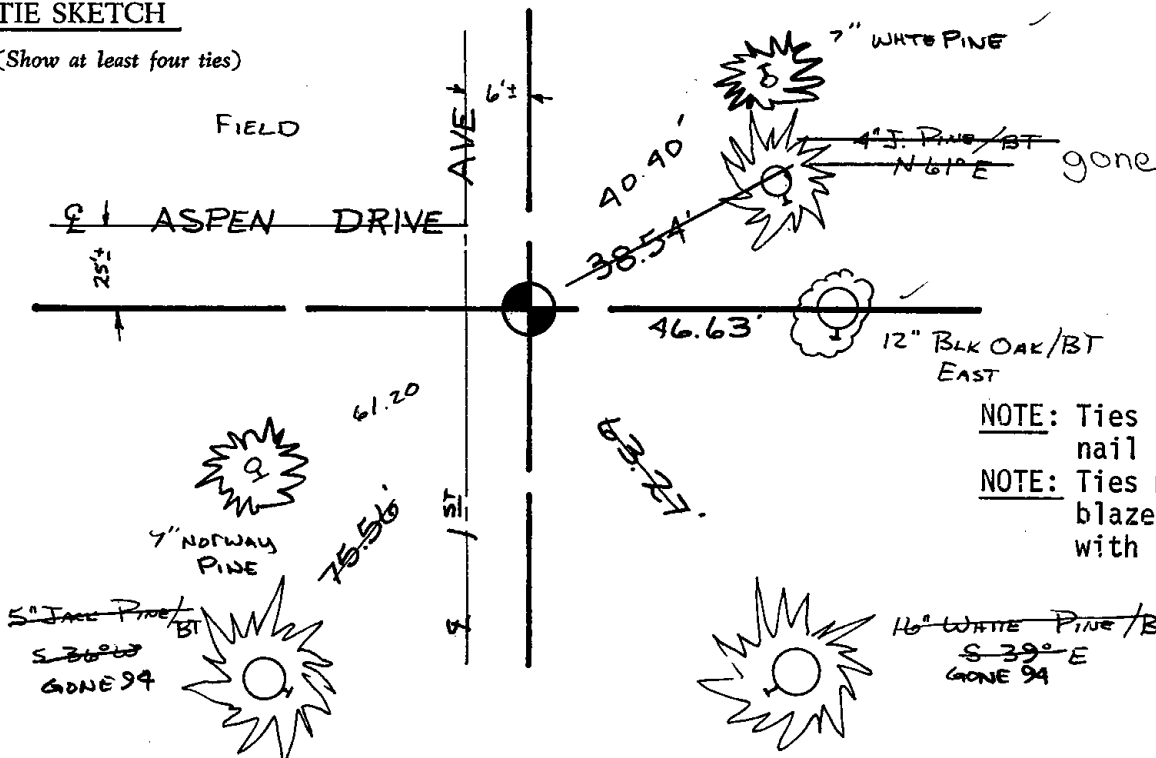

- NOTE: Ties in trees to nail in disc.
- NOTE: Ties marked BT are blazed and scribed with BT.

CERTIFIED LAND CORNER

I, _____, do hereby certify that on the _____ day of _____ 19____, I found (evidence) (no evidence) of the corner of _____, T _____ N, R _____ E, Fourth Principal Meridian, and I re-established said corner according to the Wisconsin Statutes as shown and described hereon.

Dated this _____ day of _____ 19____.

Waushara County Surveyor

*A KIRKOWSKI
5-8-78*

Witnesses to corner location:

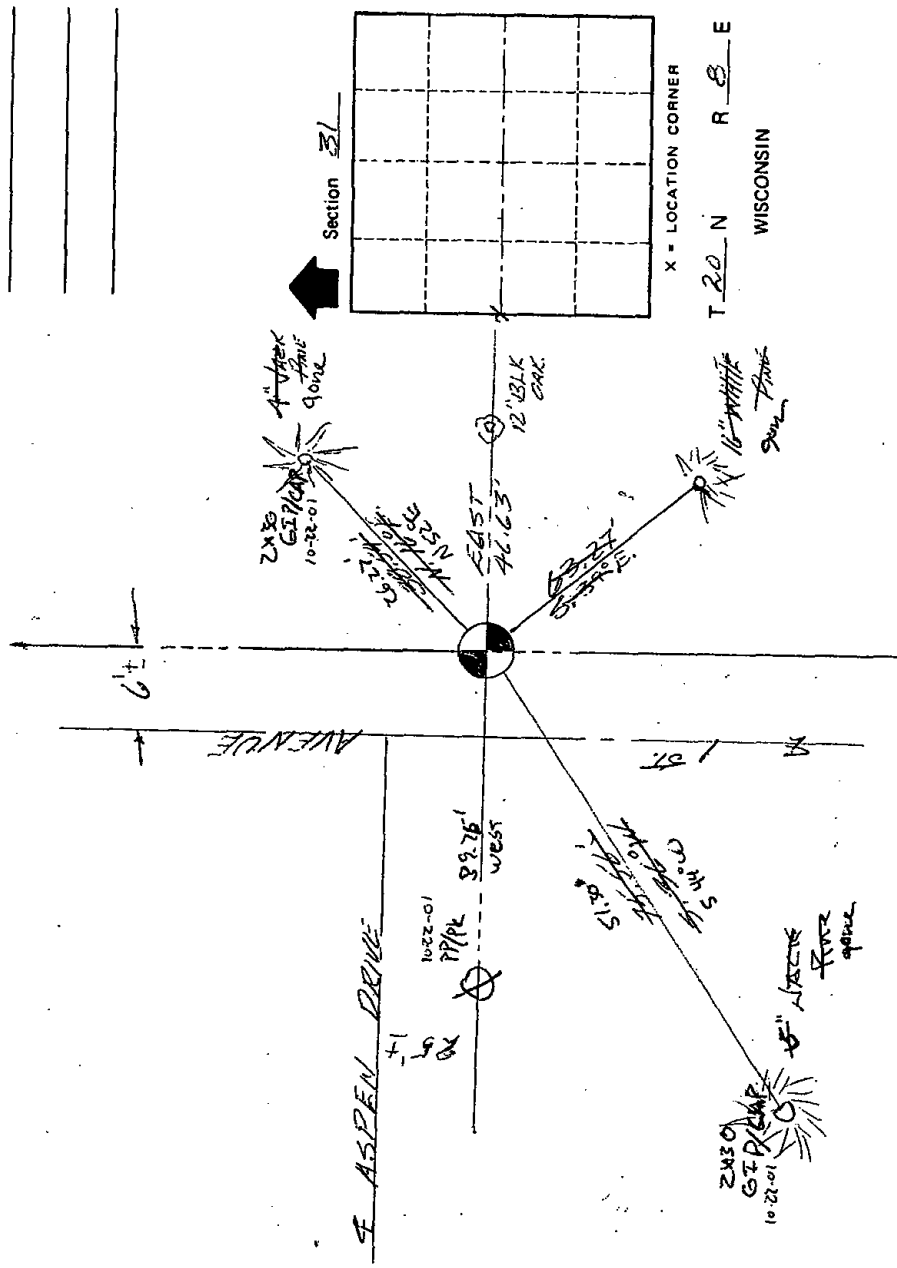

SURVEY CONTROL ORDER

Horizontal	
Vertical	
Corner	
Control Sta. Name	

WISCONSIN COORDINATE SYSTEM

North (Y)	Elevation (Z)	Zone

Approved By: _____

Waushara County Highway Commissioner