

35 SECTION 20 TOWN 07 RANGE

ADAMS COUNTY

COUNTY CORNER NO: 130

ROMPORTOL ID: 42007350020

PUBLIC LAND SURVEY MONUMENT RECORD

TYPE OF MONUMENT: HARRISON
 ADAMS COUNTY COORDINATES, NAD 83 (2007)

N. 287948.121

E. 580658.532

ELEVATION- DATUM

FIELD WORK DATE: 02/02/2018

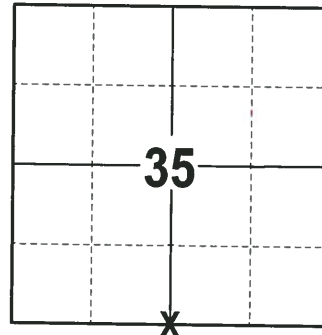

LOCATION
 (INDICATE CORNER BY "X")

SEAL:

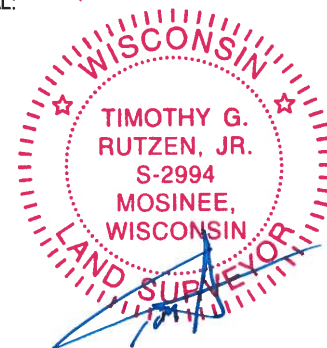

DATA SHOWN HERE ON THIS TIE SHEET IS CORRECT AND COMPLETE TO THE BEST OF MY KNOWLEDGE AND BELIEF.

PROFESSIONAL LAND SURVEYOR

DATE 3-1-18

- TIE SKETCH -

NOTE: THE CORNER FALLS 4± SOUTH OF THE CENTERLINE OF BADGER AVE AND 4' WEST OF THE CENTERLINE OF 2ND DR.

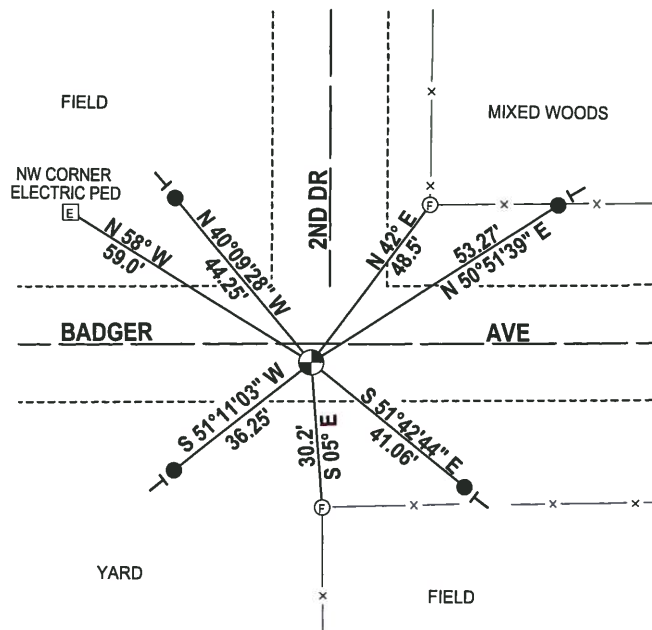
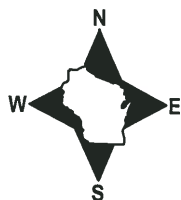

- 3/4" x 18" IRON REBAR SET, 1.50#/FT
- ⊙ HARRISON FOUND
- ⊙ WITNESS FENCE CORNER W/NAIL
- ┌ VINYL "T" POST

ADAMS COUNTY

Survey Monument Record

TYPE OF MONUMENT: 30" HARRISON

STATE PLANE COORDINATES: N _____
E _____

ELEVATION — M.S.L. DATUM: _____

THETA ANGLE: _____

FIELD BOOK: 106? PAGE ?

CORNER NO. 160
SECTION 35
TOWN 20
RANGE 7

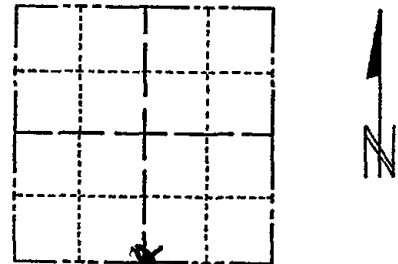

LOCATION
(Indicated by 'X')

SEAL:



BASIS FOR MONUMENT LOCATION

(Use reverse side if necessary)

Show info such as: History of corner, with reference to Vol. and pg, dates, surveyor; exact description of monument replaced; if location computed, by taped or EDM traverse; landowner remarks, etc.

Found stone and set monument

July 25, 1972

Anthony B. Kiedrowski R.L.S 878

Local landowner Archie Gear recalled seeing a stone here years ago. We excavated with a backhoe and found a 6" square x 15" stone. Mr. Gear was present during excavating.

Replaced stone with Harrison.

OK APRIL 1979

1 new 4-27-84 SS-DK

CERTIFIED CORRECT:

Anthony B. Kiedrowski
Registered Land Surveyor

DATE: 1-29-13

TIE SKETCH

(Show at least four ties)

OK 3-16-94 JG-SS
1- GONE 3-LEFT, 2-12-99-JG
2 " 2 NEW 8-25-04 SS
OK 2-6-09 SS

