

PUBLIC LAND SURVEY MONUMENT RECORD

TYPE OF MONUMENT: HARRISON
 ADAMS COUNTY COORDINATES, NAD 83 (2007)

N. 288022.693

E. 588587.825

ELEVATION- DATUM

FIELD WORK DATE: 12/27/2016

BASIS FOR MONUMENT LOCATION

1975 - PLS 878 EXCAVATED WITH BACKHOE AND FOUND DEFINITE REMNANTS AND STAIN FROM 4" DIAMETER WOODEN POST, FOUND NO OTHER EVIDENCE. REPLACED POST WITH A HARRISON AND SET 4 WITNESSES.

2017 - PLS 2994 FOUND A HARRISON 24 INCHES BELOW THE ROAD SURFACE AND 3 EXISTING WITNESSES. THE HARRISON AGREES WITH EXISTING WITNESSES. ACCEPTED HARRISON REMEASURED TO THE EXISTING WITNESSES AND SET 4 NEW TIES.

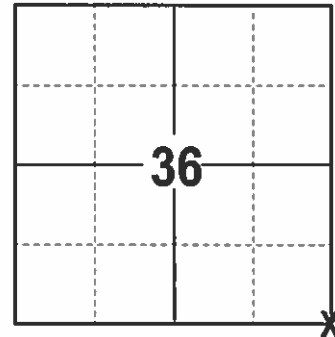

LOCATION
 (INDICATE CORNER BY "X")

SEAL:

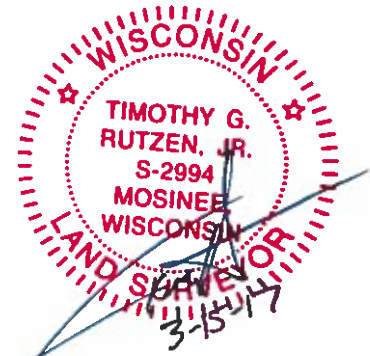

DATA SHOWN HERE ON THIS TIE SHEET IS CORRECT AND COMPLETE TO THE BEST OF MY KNOWLEDGE AND BELIEF.

PROFESSIONAL LAND SURVEYOR

DATE 3-15-17

- TIE SKETCH -

NOTE: THE CORNER FALLS 2'± EAST OF THE CENTERLINE OF 1ST AVE AND 3'± SOUTH OF THE CENTERLINE OF CTH O.

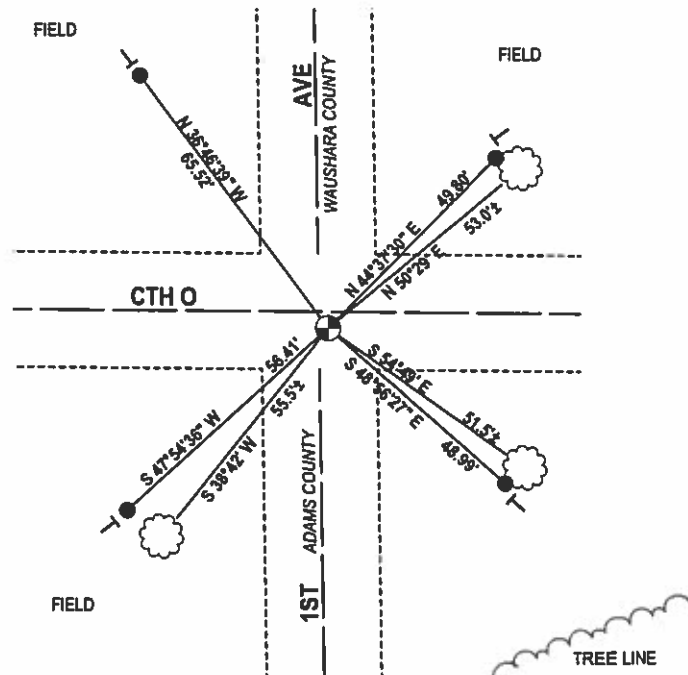
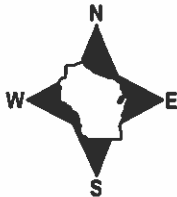

- 3/4" X 18" IRON REBAR SET, 1.50#/FT
- ⊕ 2" OD IRON PIPE WITH CAP FOUND
- ⊙ HARRISON FOUND
- | VINYL "T" POST
- + EXISTING STEEL POST

ADAMS COUNTY

Survey Monument Record

TYPE OF MONUMENT: Harrison standard

STATE PLANE COORDINATES: N _____
E _____

ELEVATION — M.S.L. DATUM: _____

THETA ANGLE: _____

FIELD BOOK: _____ PAGE _____

CORNER NO. 660 133

SECTION 36

TOWN 20

RANGE 7

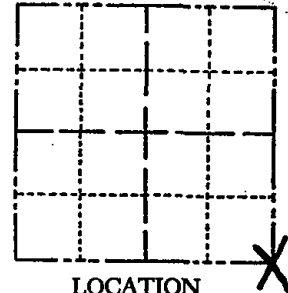

LOCATION
(Indicated by 'X')

SEAL:



BASIS FOR MONUMENT LOCATION

(Use reverse side if necessary)

Show info such as: History of corner, with reference to Vol. and pg, dates, surveyor; exact description of monument replaced; if location computed, by taped or EDM traverse; landowner remarks, etc.

Excavated large 20'x20' area with backhoe. Found definite remnant and stain from 4" dia. wood post. Found no other evidence. Replaced post with Harrison monument.

OK 3-19-79 RW - DW

Ok 4-30-84 SS-DK

OK 2-MARCH-94 SS-CR

OK 2-12-99-JG

" 7-6-04 SS 02-06-09 SS

CERTIFIED CORRECT:

Anthony B. Kiedrowski
Registered Land Surveyor

DATE: April 23, 1975

TIE SKETCH

(Show at least four ties)

Ties are to nail and disc.
Trees are scribed BT.

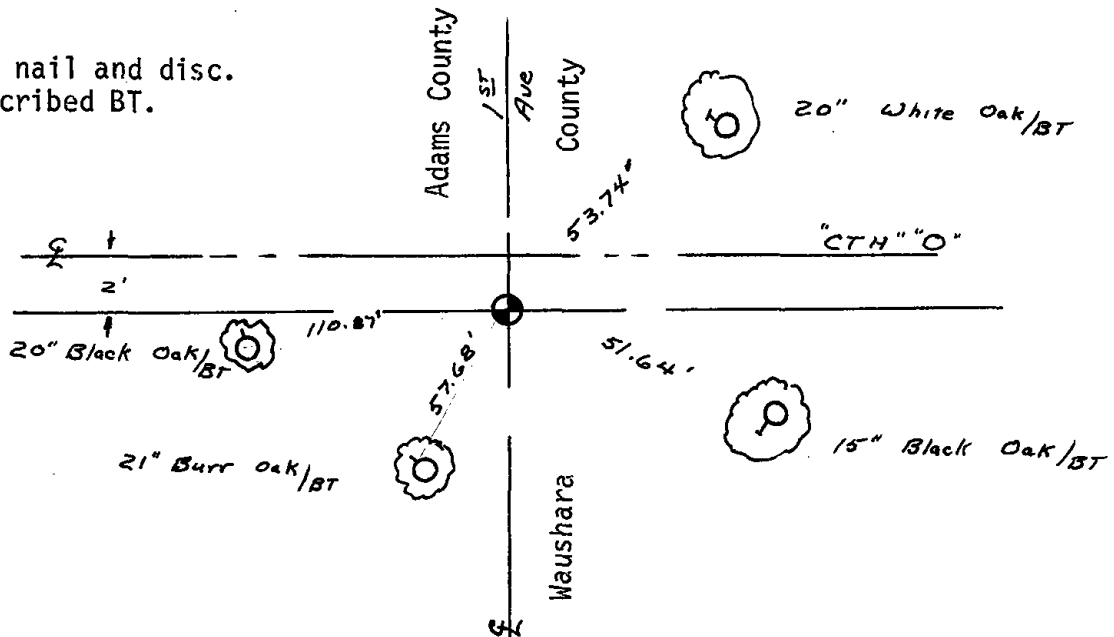

STATE OF WISCONSIN
WAUSHARA COUNTY

**WAUSHARA COUNTY
CERTIFIED LAND CORNER**

No. 133

I, _____, do hereby
certify that on the _____ day
of _____ 19____, I found
(evidence) (no evidence) of the
corner of _____, T. _____ N.,
R. _____ E, Fourth Principal Meridian, and I re-
established said corner according to the Wis-
consin Statutes as shown and described hereon.

Dated this _____ day of _____ 19____.

Waushara County Surveyor

A. KIEDROWSKI

Description of corner evidence found:

Witnesses to corner location:

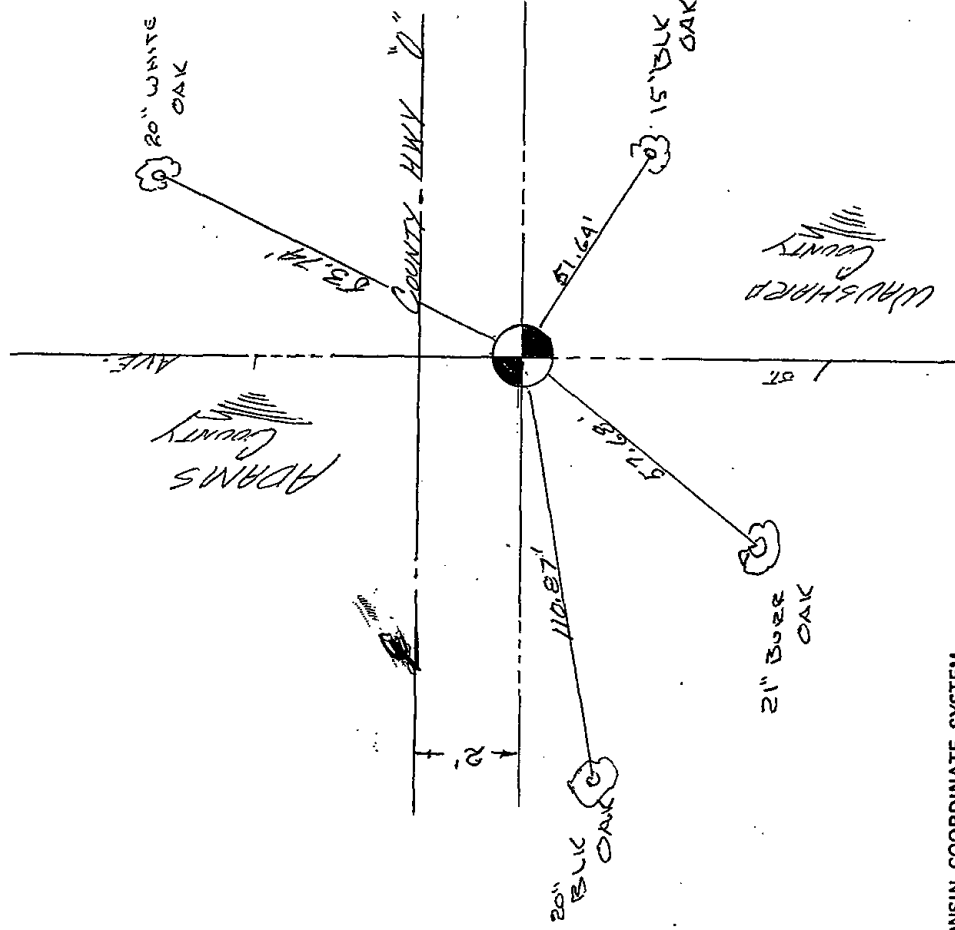

SECTION 31
MAINTAINED CORNER

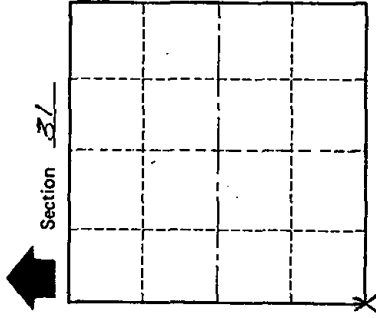

T 20 N R 8 E
WISCONSIN

SURVEY CONTROL ORDER

Horizontal	_____
Vertical	_____
Corner	_____
Control Sta. Name	_____

WISCONSIN COORDINATE SYSTEM

North (Y)	Elevation (Z)	Zone
_____	_____	_____

Approved By: _____