

ADAMS COUNTY

SECTION SUMMARY

SECTION: 24
 TOWNSHIP: 14
 RANGE: 07

THIS MAP IS TO BE USED FOR REFERENCE ONLY. ADAMS COUNTY ASSUMES NO LEGAL RESPONSIBILITY FOR THE ACCURACY OF THE INFORMATION CONTAINED HEREIN.

NEW HAVEN
 CITY, VILLAGE, TOWN

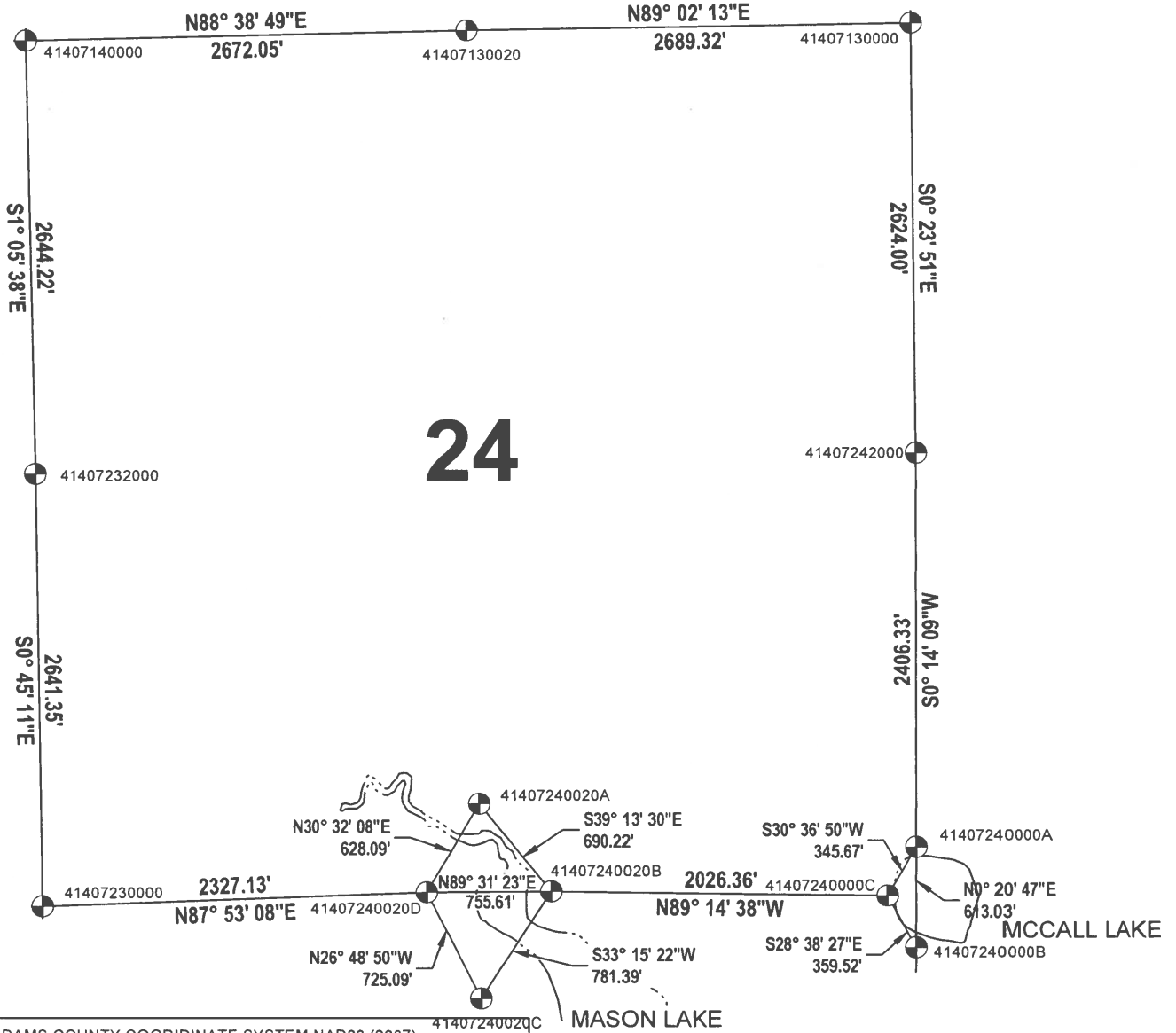

ADAMS COUNTY COORDINATE SYSTEM NAD83 (2007)			
NUMBER	NORTHING	EASTING	DESCRIPTION
41407230000	111371.876	583646.385	HARRISON
41407140000	116656.736	583561.187	HARRISON
41407232000	114012.993	583611.672	HARRISON
41407242000	114141.088	588939.641	2-3/8" O.D. IRON PIPE W/BRASS CAP
41407130020	116719.829	586232.491	HARRISON
41407130000	116765.029	588921.436	3/4" IRON ROD
41407240020A	111998.715	586291.043	HARRISON (BROKEN-TOP)
41407240000A	111734.774	588929.734	2-3/8" O.D. IRON PIPE W/BRASS CAP
41407240020B	111464.024	586727.515	1-1/4" IRON ROD
41407240000B	111121.753	588926.029	2-3/8" O.D. IRON PIPE W/BRASS CAP

