

# ADAMS COUNTY

## SECTION SUMMARY

THIS MAP IS TO BE USED FOR REFERENCE ONLY. ADAMS COUNTY ASSUMES NO LEGAL RESPONSIBILITY FOR THE ACCURACY OF THE INFORMATION CONTAINED HEREIN.

SECTION: 25  
 TOWNSHIP: 14  
 RANGE: 07  
**NEW HAVEN**  
CITY, VILLAGE, TOWN

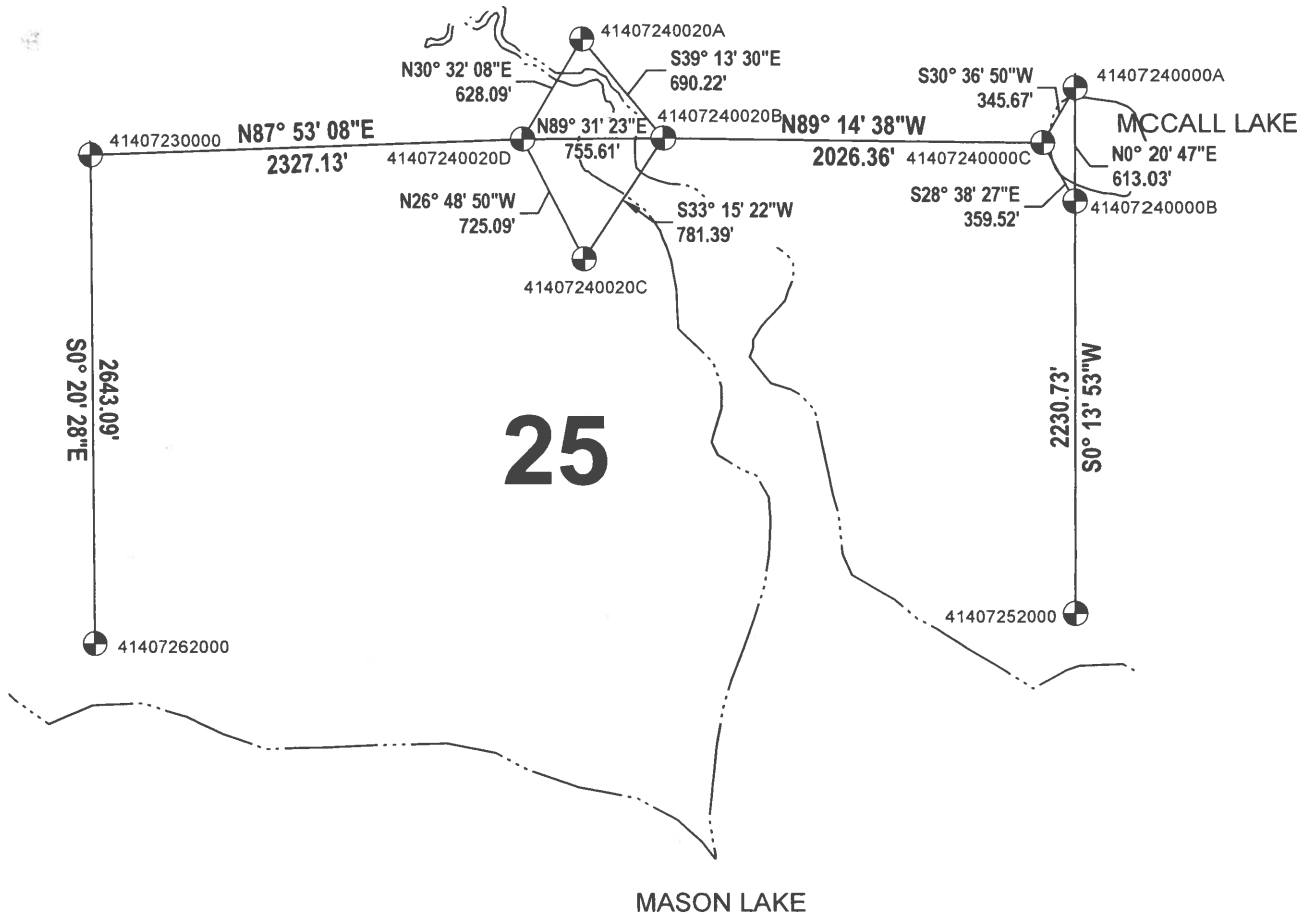

ADAMS COUNTY COORDINATE SYSTEM NAD83 (2007)			
NUMBER	NORTHING	EASTING	DESCRIPTION
41407252000	108891.037	588917.015	2-3/8" O.D. IRON PIPE W/BRASS CAP
41407230000	111371.876	583646.385	HARRISON
41407262000	108728.837	583662.125	HARRISON (BROKEN-TOP)
41407240000A	111734.774	588929.734	2-3/8" O.D. IRON PIPE W/BRASS CAP
41407240020A	111998.715	586291.043	HARRISON (BROKEN-TOP)
41407240000B	111121.753	588926.029	2-3/8" O.D. IRON PIPE W/BRASS CAP
41407240020B	111464.024	586727.515	1-1/4" IRON ROD
41407240000C	111437.285	588753.703	1-1/4" IRON ROD
41407240020C	110810.606	586299.014	1-1/4" IRON ROD
41407240020D	111457.734	585971.929	HARRISON

