

# ADAMS COUNTY

## SECTION SUMMARY

THIS MAP IS TO BE USED FOR REFERENCE ONLY. ADAMS COUNTY ASSUMES NO LEGAL RESPONSIBILITY FOR THE ACCURACY OF THE INFORMATION CONTAINED HEREIN.

SECTION: 13  
 TOWNSHIP: 16  
 RANGE: 05  
**QUINCY**  
 CITY-VILLAGE, TOWN

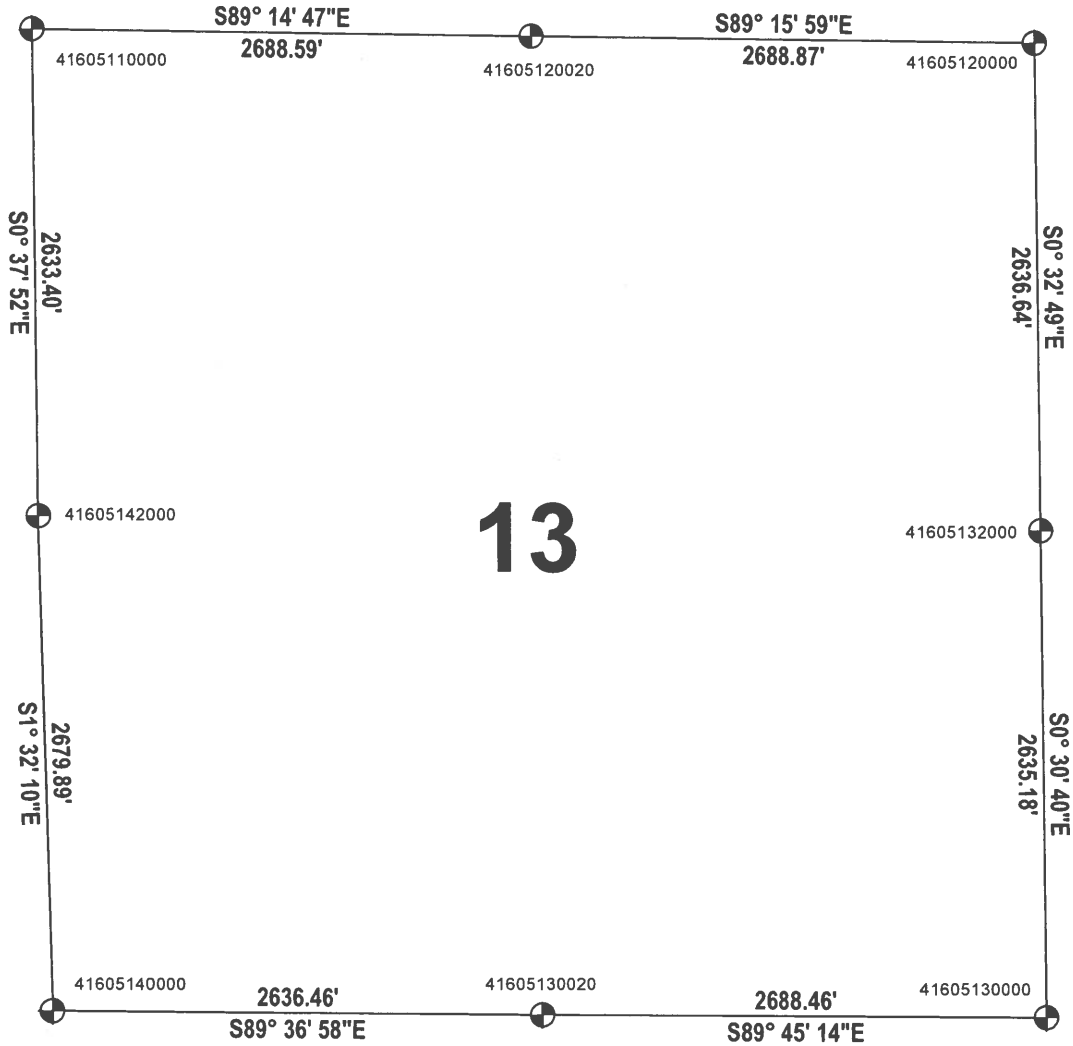

ADAMS COUNTY COORIDINATE SYSTEM NAD83 (2007)			
NUMBER	NORTHING	EASTING	DESCRIPTION
41605120020	185871.964	523192.686	1-1/4" O.D. IRON PIPE
41605110000	185907.326	520504.330	HARRISON
41605130020	180577.492	523241.574	2-3/8" O.D. IRON PIPE
41605130000	180565.940	525930.005	2-3/8" O.D. IRON PIPE W/ALUMINUM CAP
41605132000	183201.020	525906.504	HARRISON (BROKEN-TOP)
41605140000	180595.159	520605.174	HARRISON
41605142000	183274.086	520533.334	HARRISON
41605120000	185837.541	525881.337	HARRISON

