

# ADAMS COUNTY

## SECTION SUMMARY

SECTION: 29  
 TOWNSHIP: 18  
 RANGE: 07

THIS MAP IS TO BE USED FOR REFERENCE ONLY. ADAMS COUNTY ASSUMES NO LEGAL RESPONSIBILITY FOR THE ACCURACY OF THE INFORMATION CONTAINED HEREIN.

**RICHFIELD**  
 CITY-VILLAGE, TOWN

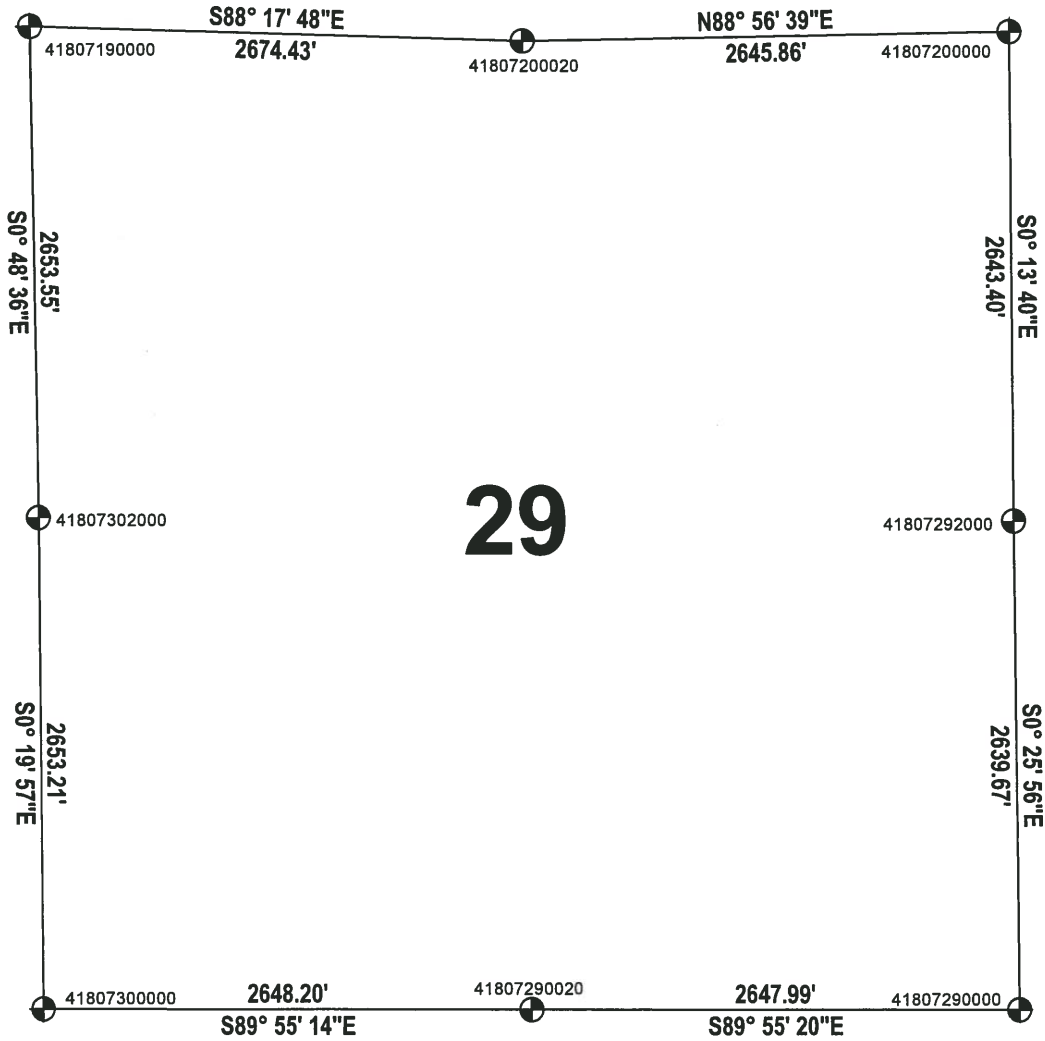

**29**

ADAMS COUNTY COORDINATE SYSTEM NAD83 (2007)			
NUMBER	NORTHING	EASTING	DESCRIPTION
41807200000	235053.038	567622.645	3"X6" STONE
41807200020	235004.281	564977.230	HARRISON
41807302000	232430.496	562341.494	2-3/8" O.D. IRON PIPE
41807292000	232409.654	567633.158	2-3/8" O.D. IRON PIPE
41807290000	229770.057	567653.073	HARRISON
41807290020	229773.654	565005.085	3/4" IRON ROD
41807300000	229777.327	562356.888	HARRISON
41807190000	235083.781	562303.984	HARRISON BROKEN TOP

