



ADAMS COUNTY

SECTION SUMMARY

SECTION: 16
 TOWNSHIP: 19
 RANGE: 05

THIS MAP IS TO BE USED FOR REFERENCE ONLY. ADAMS COUNTY ASSUMES NO LEGAL RESPONSIBILITY FOR THE ACCURACY OF THE INFORMATION CONTAINED HEREIN.

MONROE
 CITY, VILLAGE, TOWN

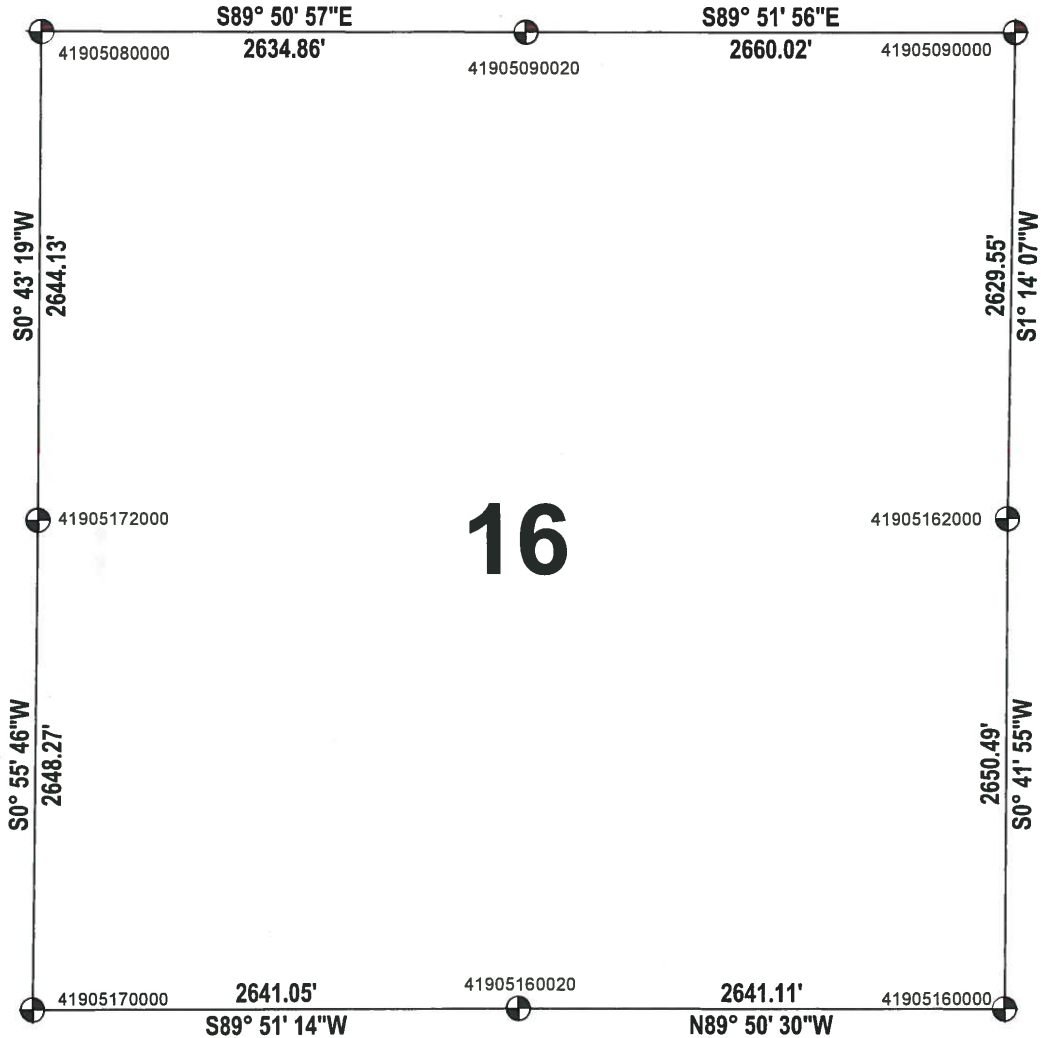

16

| ADAMS COUNTY COORDINATE SYSTEM NAD83 (2007) | | | |
|---|------------|------------|-----------------------|
| NUMBER | NORTHING | EASTING | DESCRIPTION |
| 41905090000 | 276930.552 | 509585.574 | HARRISON |
| 41905090020 | 276936.799 | 506925.560 | HARRISON |
| 41905080000 | 276943.730 | 504290.709 | HARRISON |
| 41905162000 | 274301.613 | 509528.888 | HARRISON |
| 41905160000 | 271651.322 | 509496.574 | 1-1/4" O.D. IRON PIPE |
| 41905160020 | 271658.624 | 506855.473 | 1-1/4" IRON ROD |
| 41905172000 | 274299.808 | 504257.398 | HARRISON BROKEN TOP |
| 41905170000 | 271651.889 | 504214.434 | HARRISON |

