



ADAMS COUNTY

SECTION SUMMARY

SECTION: 07
 TOWNSHIP: 19
 RANGE: 05

THIS MAP IS TO BE USED FOR REFERENCE ONLY. ADAMS COUNTY ASSUMES NO LEGAL RESPONSIBILITY FOR THE ACCURACY OF THE INFORMATION CONTAINED HEREIN.

MONROE
 CITY, VILLAGE, TOWN

07

PETENWELL LAKE

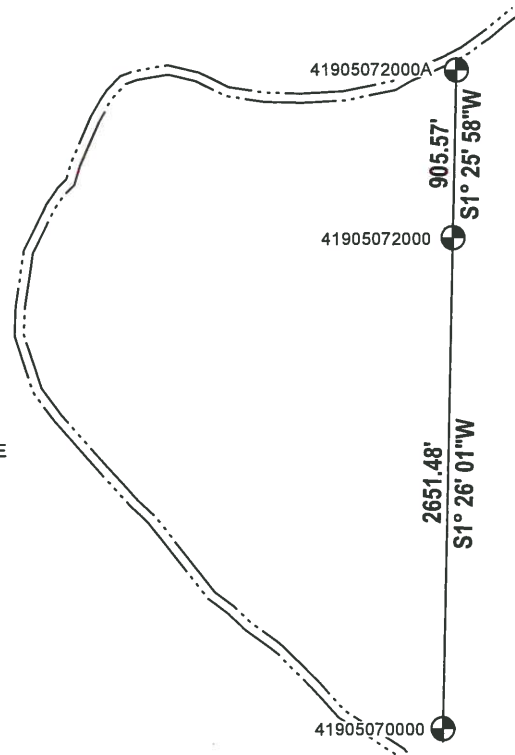

ADAMS COUNTY COORDINATE SYSTEM NAD83 (2007)			
NUMBER	NORTHING	EASTING	DESCRIPTION
41905072000	279594.883	499028.939	HARRISON
41905070000	276944.232	498962.598	HARRISON
41905072000A	280500.168	499051.582	2-3/8" O.D. IRON PIPE W/ALUMINUM CAP

